WEATHER FORECASTS

Victoria and Vicinity—Light to moderate northerly winds; continued fine and warm.

Vancouver and Vicinity—Light to moderate winds; continued fine and warm.

The Daily Colonist.

(ESTABLISHED 1858)

COLONIST TELEPHONES

Advertising ..... Empire 4114
Business Office ..... Empire 4114
Circulation ..... Garden 1812
Job Printing ..... Garden 5241
Editorial Rooms ..... Empire 4111
Social Editors ..... Empire 3311

NO. 245—SEVENTY-THIRD YEAR | VICTORIA, BRITISH COLUMBIA, THURSDAY, SEPTEMBER 24, 1931 | SIXTEEN PAGES

FIVE POWERS MAY HANDLE WAR THREAT

Council of League May Be Replaced by Committee on China Crisis

UNITED STATES MAY TAKE ACTIVE PART

By JOHN GUNTHER
(Copyright, 1931, by The Chicago Daily News Foreign Service)

GENEVA, Sept. 23.—The sensational step is contemplated of dissolving the council of the League of Nations and replacing it with a committee of the Five Great Powers, including the United States, it is said today, as an attempt to settle the Manchurian crisis.

The council at present is crippled because the United States is not a member, although the United States is closely involved. Washington is being sounded out to see if we will consent to become a member of the League Council, as once happened in the case of Liberia. The committee would meet after the present session of the League Council is over, possibly in Paris.

SITUATION IS URGENT

Urgent steps were necessary to prevent actual war in Manchuria between Japan and China. The league received information today alleging that a division of Japanese troops had left Korea for Manchuria, with a new division ready. The Chinese say that the situation is worse than it was yesterday. Wild talk is heard of a Japanese-Russian "plot" to divide Manchuria.

The league is presented with a formidable crisis. The Japanese refuse to be budged and the Japanese delegate, Kenkichi Yoshizawa, succeeded in deferring any action on the league's appeal by asserting that he could do nothing without further instructions.

POSITION IS DIFFICULT

The league's position is extremely difficult with Japan politely, but relentlessly refusing to withdraw one inch from its position. Japan is taking on itself the onus of refusing an appeal made in behalf of virtually all the nations of the world.

China still hopes that direct negotiations will succeed or that the league's telegram last night urging the Japanese to withdraw will finally be heeded.

Dry Law Repeal Would Give Work

VANCOUVER, Sept. 23 (CP).—Charles J. Chase, of Cincinnati, fraternal delegate from the American Federation of Labor, addressing the Canadian Trades and Labor Congress today suggested that abolition of prohibition laws in the United States would greatly alleviate unemployment distress in that country.

"Bring back the whisky, beer, wine and other drinks, and work will be provided for hundreds of thousands," he said.

Churchill Will Have Winter Train Service

THE PAS, Man., Sept. 23 (CP).—Churchill this year will be linked with the outside world by train service throughout the Winter. Once a week over the frozen tundra that stretches along the 500-mile Bay line from here to the new Bay port engines will plow through the snow to carry mail and supplies to the citizens.

Willy Rody Tells Graphic Story of Battle With Sea

Terrible Experience of Aviators Forced Down to Atlantic, Where They Drifted for Six Days on Wreckage of Their Plane, Is Recounted by One of Three Men

By WILLY RODY
Owner and co-pilot of the Esa.
(Copyright, 1931, by the North American Newspaper Alliance, Inc. World rights reserved.)

ABOARD SS. STAVANGERFJORD, Sept. 23 (By Radio).—I shall tell here, with what ability I have, of the adventures and the misfortunes of my two comrades and myself in our attempt to fly, nonstop, from Portugal to New York.

My companions on this flight, in case you do not know their names, were my fellow-German, Christian Johanssen, and Fernando da Costa Viega, a Portuguese. Our plane was a Junkers W33, with an L5 motor, six-cylindered.

UNLUCKY THIRTEEN

Finally, about 9 a.m., Sunday the thirteenth, everything was really ready, at last. We measured off the runway once more in an automobile, placing small flags at intervals. Then we warmed up the motor while Costa Viega's friends bade him farewell and pressed good luck charms upon him.

LIMITED FOOD

We took aboard a few remaining trifles. We were carrying sufficient fuel for forty-eight hours and provisions for two days. We throttled down our motor. The moment had come. Mechanics released the blocks from our landing wheels. After a run of 2,460 feet we were up. It was then 9:30 a.m. Remember the day, Sunday, September 13.

Hardly had we passed the Azores when the weather changed. It grew bad. The barometer fell and a strong head wind arose. It grew colder, and at nightfall heavy cloud banks piled up before us. Rain began, and we decided to climb.

BATTERED BY WIND

Whirlwinds rocked us back and forth. They tossed us and battered us so that we could not keep a straight course. Again and again we were hammered about in a circle. It was with great difficulty that we kept any altitude.

Now it had become completely dark. The night was black. The violence of the storm increased. In some way we had to gain greater altitude. We knew that we must rise to nearly 10,000 feet if we were to hold our course.

We gave our engine full throttle, and finally we struggled above the clouds. There was so much electricity in the atmosphere as we fought our way up through these tumbling cloud masses that the propeller and the tips of the wings were flashing with it. That was a wonder of nature such as we never had seen before. It awed us.

As soon as we got above the heavy cloud banks the air became calm. Stars shone through flying wisps of cloud.

INDICATOR FROZE

For two hours now everything had gone well, aside from that drop in temperature. Then, suddenly our air speed indicator fell back. What could have happened? The windows had become glazed with a thin skin of ice, and we knew that the speed indicator must be in like condition.

Continued on Page 2, Column 3

Installed as Bishop Of London, Ont.

RT. REV. JOHN T. KIDD
Former Bishop of Calgary, who was installed as Bishop of London, Ont., last night at a brilliant and impressive ceremony.

EXCHANGE AT LONDON OPEN

Stock Brokers in Happy Mood as Prices Move Upward

LONDON, Sept. 23 (AP).—Swarms of stockbrokers, laughing and cheering like schoolboys, invaded the Stock Exchange today for the resumption of trading after the two-day compulsory close-down—and their buoyancy was reflected in the prices of many securities.

Industrials showed considerable strength, due mainly to covering by bears and adjustments to the new off-gold-standard sterling quotations. French bonds were good, and German bonds showed a sharp advance.

100 PER CENT DIVIDEND

Dealers said at the end of the day that the reopening had gone off very nicely, and they were able to enjoy news that the Austin Motor Company had been so successful during the last year that the directors were recommending a 100 per cent dividend on ordinary shares.

The new spirit was apparent at the opening of the session as smiling brokers, many of them dressed as usual in toppers and morning coats, jammed the exchange.

PROGRESS MADE ON B.C. PLANS

Increased Aid for Municipalities Seen as Outcome of Negotiations

Much encouraged as a result of the conference with Senator Robertson on the Mainland, several members of the Provincial Government returned to the city yesterday, pleased with the course of negotiations and warm in their commendation of the attitude of the Federal Minister of Labor in expediting a settlement on provincial plans.

Important results of the conference included intimation that the Dominion Government will bear half the cost of approved undertakings in British Columbia municipalities, including labor and materials. To this the Province will add one quarter of the labor cost of the works involved, as the basis of its settlement with the municipalities.

SUGGEST FINANCE PLAN

Hon. J. W. Jones, Minister of Finance, commended the manner in which Senator Robertson had approached the discussions, and said material progress had been made towards settlement of the provincial programme, which, it is expected, will be executed by agreement with Federal authorities this week. British Columbia, intimated Mr. Jones, has suggested a system of monthly advances from Ottawa, to finance municipal programmes when approved.

Continued on Page 2, Column 4

ONTARIO PREPARED TO HANDLE MANY CATTLE

REGINA, Sept. 23 (CP).—Ontario is prepared to handle another 100,000 feeder cattle from Western Canada, fatten them and sell them on the British market at a premium, Hon. T. L. Kennedy, Minister of Agriculture for Ontario, stated in an interview here.

Ontario has already handled 25,000 head of the livestock. Arrangements had been made for lower freight rates from Ontario to seaboard; also special rates on sea bottoms for fatted cattle.

New Primate of Canada

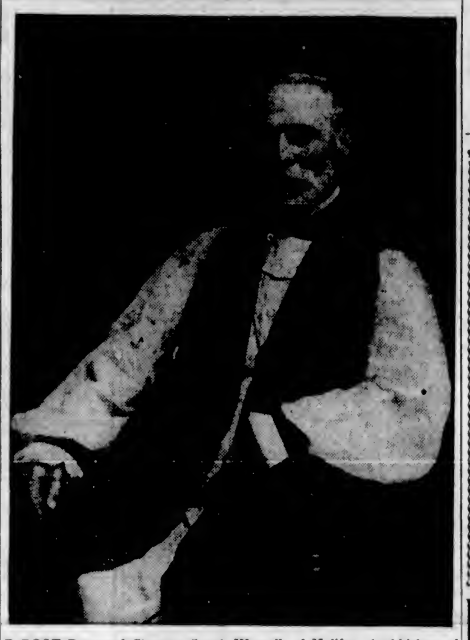

MOST Reverend Clarence Lamb Worrell, of Halifax, Archbishop of Nova Scotia, was chosen Primate of Canada for the Church of England yesterday by the unanimous vote of the House of Bishops. He succeeds Most Rev. S. P. Matheson, who retired last year.

To Offer Lands Along P.G.E. to Workers on Road

Government Plans Land Settlement Scheme If Ottawa Approves Project of Building Railroad to Finlay Forks From Quesnel—Would Aid in Developing Business

VANCOUVER, Sept. 23.—To make the vast fertile areas which border the line of the proposed extension of the Pacific Great Eastern Railway available for settlement, the Provincial Government is planning to give the workers on the line scrip to adjoining lands with title completed after two years' continuous occupancy.

It is learned from sources near to the Government that thousands of young men may be placed on arable land through the scheme when the work of construction to Finlay Forks is finished.

PLAN ENDORSED

Submitted to Senator Gideon Robertson, Federal Minister of Labor, the plan received his full endorsation and it is understood to have made a strong impression at Ottawa.

Brought to fruition, the scheme will bring into production thousands of acres of fertile land, well watered and favored by a climate suited to raising mixed crops and breeding stock.

Opening the country adjacent to the railway is planned as soon as steel is laid, thereby absorbing a large number of young men now unemployed and facing a future without immediate hope of betterment.

DIRECT OUTLET

A strong delegation from British Columbia is now at Ottawa pressing on the Federal Government the desirability of pushing through the scheme without delay to serve the double purpose of giving immediate employment to thousands and also providing a direct rail outlet from the Peace River area.

Not more than 262 miles of railroad needs to be built to complete the existing line from Quesnel to Finlay Forks in the Peace River district, eighty-three miles from Quesnel to Prince George and 180 miles from Prince George to Finlay Forks. It is understood from the reports of reliable engineers that an almost perfect water grade can be obtained, running about one-half of one per cent from Prince George north.

Cost of the work is estimated at the low figure of $35,000 per mile, or $9,170,000 for the whole undertaking.

Limitation of Ships Parley Is Deadlocked

By PAUL SCOTT MOWRER
(Copyright, 1931, by The Chicago Daily News Foreign Service)

PARIS, Sept. 23.—I learn that the Franco-Italian naval negotiations, which a few days ago were inspiring much optimism, are again deadlocked.

The British expert, Robert L. Craigie, after examining the latest French proposals, is declared to have supported the Italian expert in finding them entirely unacceptable. The French experts, on their part, have refused for the time being to return to the bases of the abortive agreement of last Spring, which would be acceptable to Italy and Great Britain.

It is believed, further, that the Italian proposal to the Assembly of the League of Nations for a year's holiday in all armaments has hampered a Franco-Italian understanding.

COMMITTEEMEN ARE SELECTED

Mayor Anscomb to Serve as Union Delegate on Teachers' Salary Group

Three representatives have been named by the Union of British Columbia Municipalities to act on the teachers' salary committee now being organized at the suggestion of the Government, Hon. Joshua Hinchliffe announced yesterday. These are Mayor Herbert Anscomb, of this city; Councillor Lambert, of Burnaby, and City Clerk Gordon, of Revelstoke.

The British Columbia School Trustees' Association will choose three delegates; three others, to be drawn from business circles, will be named by the Government, while the remaining nine delegates will be selected by the British Columbia Teachers' Federation. The committee will get down to work shortly, and will have a member of the British Columbia judiciary as chairman.

Mr. Hinchliffe said he had noted the suggestion made at the trustees' convention that city councils should not be represented on the committee, but would adhere to his original plans. Councils, as representatives of a large body of taxpayers, were fully entitled to voice on the group, he affirmed.

TO REORGANIZE BOOKS BRANCH

P. G. Barr Will Take Charge of Textbook Bureau, in Readjustment

Reorganization of the textbook branch of the Department of Education was announced yesterday by Hon. Joshua Hinchliffe, who said the changes would go into effect next month. Readjustment of personnel will take place in some instances, it was intimated.

P. G. Barr, secretary to the minister, will be placed in charge of the textbook bureau, taking the place of J. A. Anderson, who will be transferred, Mr. Hinchliffe stated. Miss B. G. Thomas, assistant secretary, will be promoted to the position of secretary to the minister. Mr. Barr has been assisting in the work of the textbook bureau for some time.

Growth of the work of the textbook branch has made reorganization necessary, and the readjustment of personnel outlined will take effect at the end of next month, Mr. Hinchliffe stated.

BRITISH ELECTION FORECAST WITH NATIONAL GOVERNMENT SUPPORTING TARIFF POLICY

Parliamentary Corridors Buzzing With Campaign Discussions — Dissolution Predicted Within Fortnight and Voting Before End of October—MacDonald to Lead Coalition Forces

LONDON, Sept. 23 (CP).—Prorogation of Parliament on October 5 or 6; dissolution the same night, and a short and swift campaign by the National Government under leadership of Prime Minister Ramsay MacDonald, leading to a general election before the end of October—this was the talk among Conservative "back benchers" at Westminster tonight.

Debates in the House of Commons have yielded pride of place to party meetings in the committee rooms; to negotiations and discussions behind the scenes. The House spent another day today on the National Government's emergency taxation proposals. But the benches were almost deserted compared with the throngs of the past few days.

TARIFFS ISSUE

The Conservative private members discussed possible swift developments resulting in a campaign by the National Government on a programme of national reconstruction which would include tariffs. The new Parliament would be summoned as speedily as possible after election day; a vote of confidence would be sought immediately. So ran the Conservative discussions.

The Conservatives predict the National Government, with such a programme, would have an easy victory. One such estimate went so far as to give the National Government 400 out of the 615 seats in the House of Commons.

LIBERALS WARNED

Perturbed over the outlook, the Liberal free traders attack the scheme. In black headlines on its front page tonight the Liberal Evening Star calls it a "Tory Election Intrigue . . . Plot to Snatch Party Triumph From Crisis." Part of the scheme, The Star charges, is to "Depose Sir Herbert Samuel (Liberal Free Trader and Home Secretary) and substitute Sir John Simon (Liberal, who has declared in favor of tariffs).

Reports are current, too—although they are denied—that all is not well with Labor. The Labor left wingers are said to be pressing for more active battling by their front benchers against the Government programme. Labor, too, is preparing for an election.

Conservatives of Victoria Arrange Rally for Oct. 1

ARRANGEMENTS for the annual meeting of the Victoria Conservative Association, to be held at the Chamber of Commerce auditorium on October 1 at 8 p.m., were announced yesterday by officials of the organization. A fine programme has been arranged for the occasion, the guest speakers to include Premier S. F. Tolmie and Victoria's Federal and Provincial members, D. B. Plunkett, M.P., will make his first public address since his recent return from Ottawa. The four Victoria members in the Provincial Legislature, Hon. Joshua Hinchliffe; Reginald Hayward, M.P.P.; James H. Beatty, M.P.P.; and H. D. Twigg, Deputy Speaker, have promised to be present. R. A. Wootton will preside.

HALIFAX MAN NEW PRIMATE

Most Rev. C. L. Worrall Chosen Head of Anglicans in Canada

TORONTO, Sept. 23 (CP).—Receiving the unanimous vote of the House of Bishops, Most Rev. Clarence Lamb Worrell, of Halifax, Archbishop of Nova Scotia, was today chosen Primate of Canada for the Church of England. He succeeds Most Rev. S. P. Matheson, of Winnipeg, former Archbishop of Rupert's Land, who retired from office last year.

The election of Archbishop Worrell by the House of Bishops followed the failure of the Lower House of the General Synod to reach unanimous decision on a canon which would make the House of Bishops the nominating body and the Lower House the electing body in the selection of a Primate. The canon drew in the Lower House a favorable two-thirds majority, which meant it cannot become church law unless it is confirmed by the next General Synod, meeting three years hence.

FAILED TO REACH DECISION

The Lower House passed a motion asking the House of Bishops to proceed with the election of a Primate, after failing to come to a unanimous decision on the question of the new canon. The Primate was chosen on the basis of the old constitution, still in force, from among the four archbishops of the church.

Most Rev. A. U. DePencier, Archbishop of New Westminster and Metropolitan of the Ecclesiastical Province of British Columbia, announced a service of institution of the new Primate would be held tomorrow in St. Paul's Church, where the General Synod sessions are being held.

SIX CHILDREN BURN TO DEATH

Three Others Escape as Fire Sweeps Farmhouse in Saskatchewan

HAGUE, Sask., Sept. 23 (CP).—Six fire-blackened little bodies lay tonight in six pure white coffins in a farmhouse near here. Victims of flames that swept through the home of John P. Unruh, while he and his wife were visiting a neighbor-cousin last night, the children died in the fire-swept house as two brothers and a sister escaped from an upstairs window.

Sixteen-year-old John, oldest of the nine children asleep in the house, discovered the fire first. He opened a door of his bedroom leading into the hall and found rushing flames blocking any exit through the house. He called the other children and then leaped to safety through the window of his room.

WERE HUDDLED TOGETHER

Tetarine and Peter followed, but behind remained six to die. The charred body of Corrnby, ten months old, was found in his crib. Four of the children huddled together as the flames surrounded them and died almost in each other's arms. Tetarine and Peter were badly burned, only John escaping without injury.

When neighbors arrived at the scene the house was burned almost to the ground.

Australian Flyer Seeks New Record

WYNDHAM, West Australia, Sept. 24 (AP).—Wing Commander Charles Kingsford-Smith took off at 2 a.m. today in an attempt to beat the record of J. A. Mollison for a flight from Australia to London.

Mollison's record is eight days, thirteen hours and thirty-five minutes. Kingsford-Smith said he hoped to make it in seven days.

His plane, the Southern Cross Minor, carries no radio transmitting apparatus.

Leads Chinese Forces In Battle Area

MARSHAL CHANG HSUEH LIANG
Manchurian general of North China, whose capital city, Mukden, fell before Japanese troops last week.

CAPITAL FLOWS INTO FRANCE

By A. R. DECKER
(Copyright, 1931, by The Chicago Daily News Foreign Service).

PARIS, Sept. 24.—Paris and New York now are refuges for capital. Switzerland is refusing deposits and Holland is busy accumulating gold to maintain its own liquidity. Other countries are sending funds to France so rapidly that France has risen on the international market, and gold is reported to be coming from New York.

The British are the biggest senders of capital to Paris, and the flight from the pound sterling seems to be assuming large proportions. The flight is being carried out by means of selling securities and by leaving abroad balances from the sales of merchandise. The Scandinavian and Central European countries are likewise sending funds to Paris.

COMMEND DEBT SUSPENSION

DETROIT, Sept. 23 (AP).—The American Legion today commended the Hoover war debt moratorium and urged Congress to act upon the debt holiday promptly.

Baychimo Again Held In Ice Floe

POINT BARROW, Alaska, Sept. 23 (AP).—An enforced Winter in the Arctic ice pack today faced the Hudson's Bay Company trading steamer Baychimo, held in the ice forty miles south of here, a message from the vessel said.

Leaving Point Barrow yesterday after being endangered for several days by the ice, the steamer proceeded south only ten miles before newly frozen four-inch ice was met.

A stiff fight through this ice delayed the vessel, the message said, and within a short time the wind changed to the southwest, bringing the large pack ice in to shore.

New Era of Science Predicted by Noted Scholar at London

General Jan C. Smuts Tells British Association Materialism Will Be Scrapped — Is Given Tremendous Ovation by Great Gathering

LONDON, Sept. 23 (CP). — A tremendous ovation was accorded General the Rt. Hon. Jan C. Smuts as he entered the Central Hall at Westminster tonight to deliver his presidential address, opening the centenary meeting of the British Association for the Advancement of Science.

General Smuts, distinguished South African soldier, statesman and scholar, was accompanied by several renowned past presidents.

The hall was filled to capacity and three overflow halls were also jammed as General Smuts furnished a "scientific world picture of today" in which he set the keynote for one of the greatest gatherings of scientists the world has ever seen.

FORESEES NEW ERA

General Smuts saw a new era of science which scraps materialism and may surpass religion in ethical uplift. He showed how recent scientific discoveries point to evidence the material objects recognized by man's senses are in their origins as immaterial as thought or mind, and that both materials and thought seem to go back to some principle of not-yet-understood unity, which he named "Holism."

NO LONGER INDEPENDENT

"The new concept has made it possible to construe matter, mass and energy as but definite measurable conditions of the curvature of space time," General Smuts declared. "We may say that matter and energy will have disappeared as independent entities and will have become mere configurations in space-time.

"The space-time world, however novel, however shattering to common sense, is not in conflict with reason. Indeed, the space-time world is largely a discovery of mathematical reason and is an entirely rational world."

B.C. Trustees Protest Poor Representation On Salary Committee

Resolution Opposes Legalized Sick Leave for Teachers, Claiming Present System Is Seriously Abused—Convention Is Concluded

CHILLIWACK, Sept. 23 (CP).—Strong opposition was expressed at the final session of the twenty-seventh annual convention of British Columbia school trustees today at what was termed a one-sided arrangement in the composition of the commission to be appointed by the Minister of Education to fix a salary schedule for school teachers.

The proposed commission will consist of nine teachers, three trustees, three business men to be named by the minister, three municipal councillors or aldermen, and a judge to act as chairman.

IS FURTHER PROTEST

By a former resolution, unanimously passed on Tuesday, the convention went on record as unalterably opposed to municipal councillors being included in any commission which met to discuss or fix teachers' salaries, and today's resolution entered a further protest against the poor representation of trustees on the proposed commission.

Greater benefits and the advantages of vocational training for up-country pupils were approved by a resolution submitted by the Merritt School Board.

A resolution from North Vancouver district and Burnaby recommending the Government to amend the School Act in such a way to provide more teachers in elementary schools was passed unanimously.

C. M. Harper, of Burnaby, was chief spokesman for a resolution

Continued on Page 2, Column 2

BANK OF ENGLAND HEAD AT LONDON

LONDON, Sept. 23 (CP).—Careful preparations were made by Rt. Hon. Montagu Norman, governor of the Bank of England, to avoid interviews with newspapermen both at Liverpool and London as he returned today after a five weeks' visit in Canada for the benefit of his health.

Mr. Norman was taken off the Duchess of Bedford in midstream at Liverpool by the customs tender and brought speedily to the quay. There a motorcar was waiting to whisk him to Lime Street Station. In the station he walked rapidly along the platform and entered the London Express.

When he stepped down from the express in London early this afternoon, he was surrounded by policemen who escorted him to a waiting motorcar which drove him away.

SEIZE BOOKS OF MOVIE COMPANIES

TORONTO, Sept. 23 (CP).—Books and papers of seven motion picture companies, named by Peter White, K.C., as being members of an illegal combine, were seized here late today in a raid conducted by a combined force of provincial and city police.

Offices of the Canadian Paramount Corporation, Famous Players Canadian Corporation, the Bloom & Fine Theatres, Regal Films, Ltd., and Exhibitors' Distributing Co., Ltd., were among those visited by police.

There were no objections raised to the seizures in any of the offices, said Colonel R. H. Greer, K.C., who will conduct the prosecution for the province.

Prosecution is scheduled to commence October 5 at the Fall criminal assizes, with several other provinces co-operating with Ontario in the action.

BRITISH POSTAL ORDERS

LONDON, Sept. 23 (CP). — The British Postmaster-General issued instructions today that British postal orders issued after September 22 will not be payable in Canada.

TEACHERS GIVE PORTION OF PAY

Will Provide Approximately $1,500 a Month for Unemployed Relief

Approximately $1,500 a month will be contributed toward the relief of unemployed men and women by the teachers of city schools, it was learned following a meeting of the city School Board last night.

A delegation of teachers waited upon the trustees to inform them that all teachers had volunteered to donate a certain percentage of their pay to aid jobless men and women.

The disposal of the money has been left in the hands of a committee of the teachers and trustees to discuss with the City Council.

It is expected, however, that the money probably will be used to provide employment for men in improving school grounds.

GUARANTEED HIGHEST QUALITY
DENTISTRY
We Give You Permanent Quality and Save You Nearly Half the Cost
Get An Estimate on Your Work Both Work and Price Will Please You
If Fear or Cost Has Held You Back THIS IS YOUR OFFICE
Dr. Gordon Ledingham
Dr. E. S. Tait
Empire 1815 797 YATES ST. Empire 1815

SIGN NOW!
Fill in and mail immediately this form and learn the truth about this remarkable Health Restoring Method.
To NEW HEALTH CLINIC
220 Central Bldg., Victoria, B.C.
Please send me full information about a New Health Method that increases vital energy, strengthens weak constitutions, builds up muscular tissues, tones up the vital organs, restores vision and removes glasses, softens hardened arteries, normalizes the circulation. Restores youthful energy and health to Young and Old alike.
Name .....
Address .....

There is one way for both you and your wife to learn how much happiness can be added to your home life. Let us demonstrate the new Beatty in your home. There's no obligation. It's the only household appliance that brings sunshine and happiness as surely as the month of June.
BEATTY WASHER STORE
1080 Douglas St. Phone G 7511

B.C. TRUSTEES PROTEST POOR REPRESENTATION ON SALARY COMMITTEE

Continued from Page 1

opposing legalized sick leave for teachers, and that teachers bear the cost of such leave for the first three days. Mr. Harper declared that in 1929 it cost Burnaby $25 per teacher for 139 teachers, and that it appeared to him some teachers were taking advantage of the act.

On the resolution being put, "opposing legalized sick leave for teachers and that they bear the cost of the first three days sick leave," it was carried with a good majority.

CURRICULUM REVISION

Endorsation was given to a resolution from Courtenay and Comox Valley branches requesting revision of the curriculum of the elementary pubic schools to include some of those subjects, such as languages, which would otherwise be new to those students entering high schools.

Burnaby and Vancouver resolutions, which were merged, call on the Department of Education for legislation placing school health inspectors' salaries on the same basis as teachers.

The convention closed with the selection of Kelowna as the meeting place for next year, with Courtenay a close second.

LOCAL KINSMEN VISIT DUNCAN

Victoria Club Members Make Trip to Learn of Winter Plans of Up-Island Club

Headed by Ainslie Helmcken, district governor, eight members of the Victoria Kinsmen Club last night paid an official visit to the Duncan Kinsmen Club and were entertained at a banquet in the Commercial Hotel, followed by a joint business meeting of the two organizations.

Governor Helmcken, and deputy governor Ernest Stock, were the speakers for the Victoria Club, while Harry Fox, president of the Up-Island club, spoke on behalf of his organization.

At the business meeting the Winter plans, commencing on October 1, of the Duncan club, were outlined to the Victorians, and it was learned that extensive programmes have been drawn up by both clubs, offering varied entertainment for the coming year.

THOUSAND ARRESTED

BALTIMORE, Md., Sept. 23.—One thousand men were arrested here tonight by forty-five policemen who surrounded and raided a public hall, where they said an improper motion picture was being shown at a smoker.

HOT WATER BOTTLES
Dominion and United Drug Co. Hot-Water Bottles, recognized as standards for quality and dependability.
Dominion Keephot Electric Bottles
Electrex Heating Pads
THE OWL DRUG CO., LTD.
Campbell Building Fort and Douglas
Prescription Specialists
W. H. Bland, Mgr. Garden 8112

PLANT YOUR LAWN NOW
THE BEST TIME OF THE YEAR
Colonial Lawn Grass ..... 50c per lb.
Clover Mixture (No. 1) ..... 65c per lb.
Sylvester's Evergreen (No. 1) ..... 75c per lb.
SYLVESTER FEED CO.
Phone G 7711 700 Yates Street

British West Indies Products
Jamaica Oranges and Grapefruit are sweet and juicy. Insist upon Jamaicas when buying.
If you cannot get them from your dealer, phone G 7834.

An All-Cast McClary Furnace ... $95.00
INSTALLED IN YOUR HOME
THACKER AND SONS LIMITED
PLUMBING HEATING SHEET METAL WORK
755 Broughton Street E 1166
"Nothing Too Big or Too Small in Our Line"

Batchelor's
Cash and Carry
PEOPLE'S CASH
POPULAR CASH
SELF SERVICE
THREE STORES
YATES ST. G 5931
DOUGLAS ST. E 2431
DOUGLAS ST.
Thursday Specials
Malkin's Best Tea, per lb. 44c
Malkin's Best Coffee, per lb. 44c
Cross & Blackwell's Tomato Ketchup. Per bottle, 18c
BACON AND EGGS SPECIAL
One-Half Pound Sliced Bacon
One Dozen Eggs, Peewees
Both for 29c
Libby's Pork and Beans, 2's, 3 tins 25c
Kraft Cheese, per packet 17c
Royal City Tomato Juice, 2 tins 19c
Jap Rice, 6 lbs. 25c
C. & B. Vinegar, per bottle 26c
Local Strawberry Jam, 4-lb. tins 45c

B.C. SUCCESS IS FOLLOWED

Two High Police Officials Secure Data on Provincial Wireless Chain

Success by the British Columbia police in the operation of a chain of short-wave wireless stations for police purposes, covering an extensive range of territory, has drawn the attention of two other Canadian forces and the system may be emulated, it was revealed here yesterday.

Major-General J. H. MacBrien, head of the Royal Canadian Mounted Police, while in the city made a call on Colonel J. H. McMullin, commissioner of the British Columbia force, and asked full particulars of the provincial wireless chain. This data was gladly supplied, and showed a high degree of efficiency for the system since its inception in July of 1929.

More than 6,000 messages have been handled by operators of the British Columbia police since that date, involving some 500,000 words. On many occasions wireless bridged a gap of hundreds of miles to assist in the execution of justice, where other means of communication would have necessitated a delay of days.

ALBERTA FOLLOWS SUIT

From headquarters in Victoria, stations of the chain are operated at Vancouver, Nelson, Kamloops, Prince Rupert and Prince George, being divisional points in the service. Two-way experimental communication has also been carried out with Edmonton successfully.

Another distinguished visitor to show interest in the British Columbia enterprise, which was the first short-wave chain of its kind in Canada, was Colonel W. C. Bryan, commissioner of the Alberta Provincial Police, recently in the city on a brief visit.

Colonel Bryan intimated that the Alberta force is now instituting a short-wave chain, modeled along the lines of the British Columbia system. Stations have already been installed at Edmonton, Calgary and Lethbridge, and these will be followed by two other stations, one of which is expected to be in the Peace River area. Diagrams and details of the British Columbia system were supplied to the Alberta Provincial Police at the request of Commissioner Bryan.

WILLY RODY TELLS GRAPHIC STORY OF BATTLE WITH SEA

Continued from Page 1

We couldn't get along at night without this important instrument, so we immediately went down into warmer air, where the ice would melt. But we had no ease of mind now.

About 3 o'clock in the morning, Monday, September 14, our motor faltered and missed. The tachometer, an instrument which indicates the number of motor revolutions per minute, sank fast.

FAULTY PLUG

A sparkplug was not functioning, and the engine was stuttering along on only five of its six cylinders. The situation was perilous. It was the most dangerous moment of that dangerous night. But the motor kept going, and we headed toward where we knew land to be.

Daybreak was still four long hours away. The night continued strenuous and wearing. We were now flying about 300 feet above the sea. We used smoke bombs to gauge the force of the head wind we were butting.

DESPERATE PLIGHT

Straight ahead! We determined precisely our drift and the force of the wind. It was a matter of life and death. A hackneyed, weary phrase, but we knew its truth then only too well.

Now and then we ventured to throttle the motor somewhat, but that wouldn't do. The vibration of the engine had become so severe that we couldn't read the compass any more. There was imminent danger of our magnet needles breaking off.

But we flew straight ahead with confidence that we would yet make land. At last we saw a distant speck on the sea. It grew larger. It was a passenger steamship, the Pennland.

LOCATED POSITION

Instantly we ascertained from our map the distance to land from that ship's course. Quickly we circled above the Pennland. Little did those on board know of our desperate situation. They thought, probably, that we were saying a gay good morning.

We had no time. After our circle over the ship we struck off again.

Two hours after we had sighted the Pennland the only fuel left was that in the reserve tank. Our supply should have lasted forty-eight hours, but it had burned out in thirty-six.

MOTOR STOPPED

Twenty minutes more and the motor stopped. Our flight had ended. We must drop into that ocean eighty sea miles, or ninety-two land miles, from shore.

Our feeling was indescribable. Suspense tightened and twisted our nerves. We looked at each other. We looked at that ocean. A forced landing far at sea in a land machine? What a tremendous hazard!

But the plane came bravely and steadily to rest on a big billow. I had one hand on the stick and the other on the hatch, ready to throw it open the instant we touched water.

WINGS BROKEN

We scrambled swiftly up on the fuselage and held tight. Immediately the seas attacked our plane. In a few minutes the wings were full of water and parts of them broke off.

Each instant we expected to go down. The sea grew rougher. We had increased difficulty in hanging on.

Then a great wave stove in the cabin door. Our belongings were washed away. There went our maps, our provisions, everything. Before we came down no one had thought to take care of the food and fresh water. We were to regret this later.

Seas broke over us and soaked us. When night fell that Monday the fourteenth it brought cold with it. At dark we managed to make our way through the pilot room into the cabin. This was half under water. There was no longer any place to sit.

We hoped and prayed throughout that night that the plane would stay on the surface until dawn.

TERRIBLE NIGHTS

Never shall we forget this night, or the nights that followed before our rescue. The first night we spent standing in rising water in the little cabin. The waves battered the plane, carrying on their work of destruction. The upper fin was torn off, and the skin of the wings was ripped like paper from the spars.

At daybreak on Tuesday, the fifteenth, we sought a dry place to sit. So we dismounted the motor covering and fastened it above the pilots' seats. At last we could rest a bit and review the experiences of recent hours.

No food, except seven ounces of chocolate which we had found in our pockets, and soaked through and through!

Now to wait until help came. Toward noon the weather improved. The sea became calmer. The pounding of our little land ship abated.

The next day, September 16, the weather was about the same. Our drinking water from the motor was getting less. We crouched in the pilotroom throughout that day, maintaining a feverish lookout.

CONSERVED WATER

But the seas were empty. We saw nothing. Only countless miles of tossing ocean. So it continued Thursday, the 17th, and Friday. We did our best to conserve the drinking water. We barely nibbled our chocolate.

Friday night there was a strong wind. It blew nearly forty miles an hour. Apparently our doom was sealed.

Momentarily we looked for a wing to break completely off and the machine to turn over on its side. We planned to climb on to the last part of the plane to remain above water, and there to await our last hour.

NO REST

The plane was trembling and groaning in every joint. Continually the waves broke white over the pilots' seats. The wind forced the ship lower and lower into the water. We hadn't a moment of rest until dawn on Saturday, the 19th.

PITIABLE PLIGHT

Friday night had been a hard one. Our skin started to peel from the salt water. Our eyes burned from constant watching. We were freezing cold now, both day and night.

Our companion, Da Costa Viega, had been injured and had developed fever. We could not help him. We had no bandages.

We prepared a distress signal. At the tail of the plane we mounted a steering post and to this we fastened a smoke bomb and a flag.

By now every bit of work tired us tremendously. We felt very weak.

Sunday broke, with the ocean still empty. And then, at noon that day, September 20, we sighted a freight steamer. Rescue had come!

We waved our flag till all strength had left us. But that ship never saw us. It was unbelievable. She was so near we could make out her rigging, but our signal was never seen.

Slowly the ship steamed off over the horizon.

WERE DESPERATE

We were desperate. We knew now this part of the ocean was little traveled. Our strength was nearly totally gone. If another ship should come we might not be able to signal.

All the rest of that day our thoughts were sombre. No one said a word. The disappointment had been too bitter.

The next day, Monday, September 21, we were about to get our scanty ration of drinking water from the motor cooler when again we saw a ship, far off, where sky and ocean joined.

Instantly we began to signal—the vessel saw us—it turned our way—we were saved!

SAFE ON STEAMER

Half an hour later the boat came to beside us. It was a motorship, the freighter Belmoira, bound from Albany, N.Y., to Russia, with a load of locomotives.

Ropes came swirling down. We were taken aboard. We were greeted heartily by the skipper, Captain Kristian Hald, and his men.

Now our strength was really done. We waved farewell to our plane. It had done its duty, and we couldn't take it with us for the deck space was taken up with locomotives.

The next day, Tuesday of this week, we were transferred to the passenger liner Stavangerfjord. On that ship we are now nearing New York. The captain and the passengers are being most kind to us and Viega is receiving the medical attention he needs.

REIDS
HEAD FIX
A safe and unexcelled relief for Headaches, Neuralgia and Rheumatic Pains
REID CHEMICAL CO.
Special Agents
THE VANCOUVER DRUG CO., LIMITED

PROGRESS MADE ON B.C. PLANS

Continued from Page 1

Senator Robertson will come to Victoria on Friday, when he will meet Premier Tolmie and the Cabinet in the final settlement of the Federal-Provincial agreement which will underly the big programme of construction to be undertaken in British Columbia by the several agencies in coming months.

OFFICIALS COMMENDED

Officials of the Public Works Department were commended by the Federal Minister of Labor for the able manner in which the details of the provincial programme had been assembled and set out.

Thirty-eight construction camps have now been opened by the Province, and 7,300 men are at work on relief undertakings. Camps at or close to the provincial boundary, between British Columbia and Alberta, are being considered, as a means of halting influx of transients into British Columbia. Alberta, it was reported, is also experiencing this influx over its Saskatchewan border.

Work on the Transcanada Highway and the three main transprovincial routes is to be increased shortly, and diversions on the transcanada route will be borne wholly by the Federal Government in some instances. To other provincial highway works, the Dominion will contribute one-half the cost.

Mr. Jones announces adequate steps were being taken by the Province to check up on the actual need of those who have registered under the provincial plan. Meanwhile negotiations on municipal plans is being pushed rapidly ahead.

SAVES MONEY BY TERRIFIC BATTLE

Two Vancouver Men Held Up by Bandits—One Receives Injuries About Face

VANCOUVER, Sept. 23.—Two citizens were victims of bandits on Tuesday night. A. Ostrom, East Hastings Street, engaged in a terrific battle with two robbers in the lane west of the 400 block, Gore Avenue, at midnight and suffered injuries about his face, according to his report to the police.

The bandits tore a ring from his finger and fled without obtaining money or other valuables.

Frank Slowin, tailor, was held up in his office at 825 Granville Street shortly after 8 o'clock and was robbed of $30 and a diamond stickpin valued at $350.

Two men apparently followed Mr. Slowin from a cafe to his office. He had just entered his premises when he heard a knock on his office door. He was met by two men. One covered him with a revolver and compelled him to step back. Both followed him into the room.

The second bandit seized Mr. Slowin, held a hand over his mouth, searched him and took his valuables.

MONTREAL, Sept. 23.—Mr. Justice Louis Coderre of the Superior Court here has definitely refused the position of chairman of the Railway Commission, The Montreal Star says today. His Lordship was in conference with Cabinet ministers in Ottawa yesterday and returned to his home here last night.

STUDENTS GIVEN SCHOOL AWARDS

Esquimalt High and Public School Pupils Receive Prizes at the Opening Exercises

Marking the first time that the public school and high school opening exercises have been held under joint auspices, the 1931-32 school term was officially commenced in Esquimalt yesterday at the Esquimalt High School.

Hon. Joshua Hinchliffe, Provincial Minister of Education, attended and addressed a few remarks to the gathering, commenting upon the school work of last year and the high standard of it.

Alexander Lockley, chairman of the Esquimalt School Board presided, and delivered the opening address.

Various prizes and certificates won during the past term were presented to their respective winners.

PRESENTED PRIZES

Following is a list of the prizes and those who presented them: Entrance certificates, boys, Mr. Lockley, girls, Mrs. Sarah King; first aid certificates, Mrs. R. H. Pooley; Esquimalt Women's Institute gold medal, Mrs. Cave; school board prizes, Mr. Lockley; honor rolls, Mrs. King; and special prizes, Hon. Mr. Hinchliffe.

As announced by the chairman, the Canadian Club prizes were won jointly this year and similar awards were given to each of the successful students.

An item of interest on the programme was the presentation to Phyllis Hadfield of the Women's Institute gold medal for leading her grade in the entrance examinations.

End Piles Quick
No Salves—No Cutting
Your itching, bleeding, protruding piles will go when you actually remove the cause—bad blood circulation in the weak, flabby parts—and not one minute before. Salves or cutting can't do this — an internal remedy must be used. HEM-ROID, prescription of Dr. J. S. Leonhardt, succeeds because it stimulates the circulation, drives out congest. l blood, heals and restores the almost dead parts. HEM-ROID has such a wonderful record right in this city, that MacFarlane Drug Store and Vancouver Drug Co. say one bottle of HEM-ROID Tablets must end your pile agony or money back.
(Advt.)

"Didn't I hear the clock strike two as you came in last night?"

"You did, dear. It started to strike eleven, but I stopped it so that it wouldn't wake you."

RIOTING BREAKS OUT IN WANCHAI

HONGKONG, Sept. 23 (AP).—Rioting broke out tonight in the Wanchai district, where street gamins attacked many Japanese shops, smashing their windows and doing other extensive damage.

The Japanese residents of the district acted with discretion, and as a result there was no open fighting. The police quelled the riot after an hour's smash-and-run orgy.

There Can Never Be Another Sale Like This!
Half-Price Varnish and Paint Sale

10 Days Only Commencing This Morning.
Four and a half tons of paint bought from the manufacturers at a huge reduction. . . . Hatt recognized it as the chance of a lifetime, and passes the savings on to his customers.
A Factory Clearance at Sensational Prices!
Get ready for the biggest painting and varnishing job you have ever done . . . all your floors, linoleum, furniture, even the outside of the house itself . . . for you'll never buy paint or varnish cheaper. This is a Factory Clearance offered to you at Less than Factory Prices, and it is the biggest bargain event Hatt has staged in four years. Shoppers who recognize a real bargain will not forego such a chance to save . . . they'll buy now in anticipation of painting and decorating to be done next Spring! Early purchasing is advisable to be sure of the full quantity of all the colors you require. Better come in today because there can positively be no further offerings at these prices when this specially purchased stock is exhausted.
Marshall-Wells Quick-Drying VARNISH
This is a first quality clear varnish for floors, linoleum and all interior purposes. A quality noted for its wear-resisting ability and an unprecedented bargain at this clearance price.
Half-gallons. Regular $3.70. Sale Price $1.85
Quarts. Regular $1.95. Sale Price 98c
"VICTOR" PAINT
A good linseed oil paint that has always given complete satisfaction, suitable for both interior and exterior work. Colors: Cream, Quaker Grey, Pearl Grey, Light Blue, Sage Green, Dark Green, Tan, Dark Brown and Black.
Gallons. Sale Price $2.29
Quarts. Sale Price 69c
Half-gallons. Sale Price $1.29
Pints. Sale Price 39c
Special Prices on Paint and Varnish Brushes and Accessories During This Ten-Day Sale
HATT'S HARDWARE
1418 DOUGLAS STREET

Specials at the NEW ENGLAND MARKET
YOUR TELEPHONE ORDER WILL BE PROMPTLY ATTENDED TO
CHOICE POT ROASTS, per lb. 9c
Choice Stew Beef, lb. 10c
Minced Beef, lb. 10c
CHOICE PORK
Choice Roasts of Pork, lb. 18c
Choice Legs of Pork, lb. 22c
Pork Sausages, lb. 20c
Beef and Pork Sausages, lb. 12½c
SELECTED STEER BEEF
Sirloin and T-Bone Roasts, lb. 20c
Prime Ribs of Beef, lb. 18c
Rump Roasts Beef, lb. 22c
CHOICE LAMB
Shoulder Lamb, lb. 15c
Lamb Stew, lb. 10c
New England Market
750 Yates St. (Opposite Dominion Hotel) Empire 2823

DRIVER OF CAR GAINS FREEDOM

Youth Whose Auto Struck and Killed Nurse Elderton Is Dismissed

The sixteen-year-old driver of the automobile that struck and fatally injured Miss Violet Elderton, who was riding a bicycle at the intersection of Cook and Yates Streets on the night of September 2, was dismissed from a charge of manslaughter by Police Magistrate George Jay, following his preliminary hearing in the city police court yesterday morning.

In dismissing the charge, the magistrate said he did not think the evidence was sufficient to warrant a committal. City Prosecutor C. L. Harrison, following the taking of evidence, stated that the accident differed from that in which Robert D. Hall had been involved, Mr. Hall having been committed for trial.

TEN WITNESSES CALLED

Witnesses were examined by the city prosecutor. Miss Doris Bagshaw, 532 Linden Avenue, an eye-witness, said she saw a woman riding a bicycle and she passed as witness was walking north on Cook Street towards Yates Street. She noticed, she said, that the cyclist had not stopped at the "stop sign." She saw an auto approaching at about twenty-two miles an hour. She said she saw the driver of the car swerve, but not in time to avoid an accident. Witness stated she was not certain whether there was a light on the bicycle.

J. R. Freer, 330 Irving Road, said he was driving west on Yates Street and saw another car turn towards Cook Street. The bicycle traveled alongside for a short distance and then swerved into the auto. Witness said it appeared dangerous for a cyclist to cross the street at the time the traffic was heavy.

Miss Jessie Edwards, 914 Yates Street, testified she had witnessed the accident and said she would not have ventured to cross the intersection at the time, she being accustomed to riding a bicycle. She said the south side of the corner was poorly lighted.

SAW BICYCLE SWERVE

George Barton, 80 Regina Avenue, said he and three others were on their way to the exhibition when the accident happened. He saw the cyclist dart in front of the auto, turn away, and then back into the auto. He said if there had been a light on the bicycle he would have seen it.

Dr. E. L. McNiven testified that the young woman had died from a fracture of the base of the skull, probably caused by impact with the pavement. Constable Maurice Wilkinson, who attended with the police ambulance, said he had found a small bicycle lamp near the body.

The juvenile was represented in court only by his father, a fact to which Mr. Harrison referred when addressing the magistrate.

INTERPRETER ON TRIAL FOR FRAUD

Vancouver Japanese Charged With Breach of Trust — Witnesses Entered Canada Illegally

VANCOUVER, Sept. 23 (CP).—Trial opened here today in Assize Court, before Mr. Justice Gregory and a jury, of Fred Yoshy, Japanese, charged with breach of trust and fraud while acting as part-time interpreter for the Canadian immigration officers in Vancouver.

Two Japanese witnesses, Erimatsu Suzuki and K. Suzuki, alleged to have entered Canada illegally, gave evidence. The former, who came to Canada in 1921, testified that he gave 100 yen to a man named Mochizuki in Japan for Canadian citizenship papers, and that he had also given 15 yen to one Muryama, also in Japan, for a vise. Yoshy met him aboard the boat, he said, and he gave Yoshy $50 and his papers, which he has not seen since.

K. Suzuki testified that he "paid nothing to get into Canada."

Other witnesses heard were H. E. Skinner, immigration commissioner; D. Hyndman, immigration inspector, and Detective Sergeant L. J. Sampson, R.C.M.P., who arrested Yoshy.

Trial will continue tomorrow morning.

WOMAN IS KILLED BY FUMIGATING FUMES

TORONTO, Sept. 23 (CP).—Inhaling hydrocyanic gas when she walked into an apartment which was being fumigated here, Miss Pearl Wilich was found dead last night in the building. Warning signs on the building announced fumigation was taking place.

She had been dead for about nine hours when the body was discovered half way up the staircase. Except for about fifteen minutes during the morning, a guard had been kept on the building to prevent anyone from entering.

GETS DAMAGES FOR INJURIES

Charles F. Luscombe Wins Suit Against Harry N. Dunnett in County Court

Charles Ford Luscombe, Prospect Lake, was awarded $450 damages by Judge P. S. Lampman in County Court yesterday against Harry Norman Dunnett, of Esquimalt. Mr. Luscombe sued for $1,000. A counter-claim by Mr. Dunnett, also for $1,000, failed.

The action arose out of a shooting at Mr. Luscombe's cabin at Prospect Lake on October 4, 1930, in which Mr. Dunnett was wounded. Mr. Luscombe was tried at the assize court last Spring and was acquitted by a jury.

The hearing of the action occupied all day, as witnesses rehearsed evidence given in the other courts. W. T. Straith appeared for Mr. Dunnett, and R. C. Lowe conducted the case for Mr. Luscombe.

CHIEF ALLAN RANKIN

Chief Allan Rankin was the first witness and testified to being called to Mr. Luscombe's cabin early in the morning of October 4, where he found Mr. Dunnett lying wounded on a bed from bullets which Mr. Luscombe admitted he had inflicted. He said, in his opinion, Mr. Dunnett had been drinking prior to the shooting, and sang "Meet Me in the Moonlight" as he was being taken to the ambulance.

Mr. Luscombe, in his evidence, reviewed the events of the night of the shooting, stating that Mr. Dunnett had come to his cabin shortly after 2 o'clock in the morning in a state of intoxication. He had with him a gallon jar, partly filled with wine. Mr. Luscombe said he refused a drink, and Mr. Dunnett suddenly became angry, blew out an oil lamp and grabbed him around the neck. There was a scuffle, the witness said, and Mr. Dunnett continued his hold. Mr. Luscombe said he was almost choked to death when he reached down and touched his rifle. Witness admitted he brought the rifle into play and fired two shots, or three. Mr. Dunnett, he said, then loosened his hold.

FIRED THREE SHOTS

Mr. Dunnett's story was that he had gone to Mr. Luscombe's cabin with the idea of going hunting at daylight, and the two were seated in the kitchen when a quarrel started over the ownership of a dog. Mr. Dunnett claimed that Mr. Luscombe jumped up and fired three times at him. He denied that he was drunk, but admitted having two or three drinks. He denied struggling with Mr. Luscombe. He also stated he had no recollection of singing after the shooting.

John R. Collister, expert gunsmith, said he had examined the premises and found that bullet holes through a partition had been fired from the bedroom about two feet above and horizontal with the floor. Mr. Collister's evidence was substantiated by Allan B. Ford, who was also called as a witness. Constable P. K. Cummings, of the Saanich police, corroborated the evidence of Chief Rankin.

DEFENCE CLAIMS

W. T. Straith, who made a strong plea in defence of the action, stated if the story of Mr. Luscombe was to be taken as true, then the plaintiff would only be entitled to such damages as he had personally suffered. He claimed the plaintiff could not claim damages for loss of dignity because no one had witnessed the incident.

R. C. Lowe addressed the court and reviewed the various angles of the affair at the Luscombe cabin and maintained his client was entitled to the damages claimed on the grounds that he had suffered injuries for which damages should be given.

In giving judgment Judge Lampman said: "It is a strange thing, yet it is right. If a man is drunk and asks another to have a drink and he refuses, he must be prepared to fight, and I think that is what happened in this instance. I believe that Luscombe's story is substantially true." His Honor said he considered the plaintiff had suffered damages and was entitled to succeed in his action.

CHRYSANTHEMUMS TO BE DISPLAYED

Victoria Horticultural Society to Stage First Show in City on October 3

The first chrysanthemum show ever to be staged in Victoria will be held in the Shrine Hall on Saturday, October 3, under the auspices of the Victoria Horticultural Society. The display has been brought about by the urgent requests of a number of the members and promises to be a splendid exhibition of these beautiful flowers.

A number of varieties have been introduced in the past year and it is expected that samples of each of these will be on display. Many growers in Victoria specialize in growing chrysanthemums and the public has never had an opportunity before of seeing the results of their endeavors. In addition to chrysanthemums there will be classes for other Fall flowers, chiefly michaelmas daisies, and several classes for dahlias, gladioli and flowers now in bloom.

Of particular interest in the show is expected to be the class for decorated tables. These features in other shows have always proved a drawing card for growers and no doubt this display will not be an exception.

Prize lists may be obtained from all floral stores in the city, or from the secretary, F. E. Boulter, 538 Obed Avenue (E 8490).

Radio Programmes

Summary of Schedule of Victoria and Other Pacific Coast Stations

CFCT, Victoria, B.C. (475.9m)

8:00 a.m.—"Good Morning."
8:15 a.m.—Timely Topics. Dr. Davies.
8:30 a.m.—Request music until noon.
12:00 noon—World Book Man.
12:05 p.m.—Melody Time.
12:30 p.m.—Super Walkathon.
6:00 p.m.—Sunset Time.
6:30 p.m.—Super Walkathon.
6:50 p.m.—Musical Miniature.
7:00 p.m.—Popular programme.
7:30 p.m.—Bari Zale at the piano.
7:45 p.m.—Quarter-hour programme.
10:00 p.m.—Super Walkathon.

The following programmes, for the convenience of readers, have been divided into half-hour sections and contain the feature offerings on the National, Columbia, Northwest, Canadian Pacific and Canadian National, National Pacific and Don Lee Columbia net works, and cover the twelve-hour period beginning at 9 a.m.

9:00 a.m.—Columbia, Felix Ferdinando and his Orchestra; NWBS, Mary's Neighborly Chat.
9:30 a.m.—National, National Farm and Home Hour; Columbia, Savoy Plaza Orchestra; National Pacific, Rembrandt Trio.
10:00 a.m.—National, National Farm and Home Hour; Columbia, Columbia Artists' Recital; National Pacific, Woman's Magazine of the Air.
10:30 a.m.—National, Sisters of the Skillet; Columbia, Columbia Salon Orchestra; CNRV, B.C. Electric Home Makers' Hour.
11:00 a.m.—National, Women's Radio Review; Columbia, Uneeda Bakers; CNRV, B.C. Electric Home Makers' Hour.
11:30 a.m.—National, Edna Wallace Hopper; Columbia, The Three Doctors; CNRV, Lunch Programme.
12:00 noon—National, Home Decorations; Columbia, Melody Magic; National Pacific, Western Farm and Home Hour.
12:30 p.m.—National, Dancing Melodies; Columbia, Melody Magic; National Pacific, Western Farm and Home Hour.
1:00 p.m.—National, The Lady Next Door; Columbia, Will Osborne and his Orchestra.
1:30 p.m.—Columbia, Virginia Arnold, pianist.
2:00 p.m.—Columbia, Tito Guizar; DLBS, Happy Go Lucky Hour.
2:30 p.m.—National, Black and Gold Room Orchestra; Columbia, Roy Welch and Fulton Royal Orchestra; DLBS, Happy Go Lucky Hour.
3:00 p.m.—National, Mid-Week Federation Hymn Sing; Columbia, Morton Downey; DLBS, Feminine Fancies.
3:30 p.m.—National, Phil Cook, the Quaker Man; Columbia, St. Moritz Orchestra.
4:00 p.m.—National, Rin-Tin-Tin Thriller; National, Fleischmann Hour; NWBS, Metropolitan Hour.
4:30 p.m.—National, Fleischmann Hour; NWBS, Metropolitan Hour.
5:00 p.m.—National, Arco Birthday Party; Columbia, Old Gold Character Readings; NWBS, Uncle Frank's Accommodation Train.
5:30 p.m.—National, Maxwell House Ensemble; NWBS, Homer Sweetman, tenor.
6:00 p.m.—B. A. Rolfe and Lucky Strike Orchestra; Columbia, Fortune Builders; CNR, Transcontinental Hour.
7:00 p.m.—National, Amos 'n' Andy; Columbia, Pryor's Cramo Band; National Pacific, Sperry Smiles.
7:30 p.m.—Columbia, Radio Roundup; National Pacific, Standard Symphony Hour.
8:00 p.m.—Columbia, Ozzie Nelson and his Orchestra; National Pacific, Standard Symphony Hour.
8:30 p.m.—Columbia, Nocturne, Ann Leaf at the Organ; National Pacific, Demi-Tasse Revue.

KOMO, Seattle (325.9m)

9:00 p.m.—Mozart Hour.
10:00 p.m.—Richfield news flashes.
10:15 p.m.—Cecil and Sally.
10:27 p.m.—Vocal ensemble.
11:00 p.m.—Weather report; Globe Trotter.
11:11 p.m.—Concert orchestra and vocalists.
12:00 midnight—Organ recital.

KJR, Seattle (309.1m)

8:00 p.m.—Knights of the Road.
9:15 p.m.—Vic Meyers' Orchestra.
10:00 p.m.—Arch Preserver Shoe programme.
10:05 p.m.—Moonlight Melodies; Mabel Mehrman, piano.
11:00 p.m.—Cole McElroy's Dance Orchestra.
12:00 midnight—Midnight Revellers.

MRS. J. A. AMYOT PASSES

OTTAWA, Sept. 23.—Mrs. J. A. Amyot, wife of Dr. J. A. Amyot, Deputy Minister of Health, died today, after a prolonged illness. She was sixty-seven years of age.

THE COLONIST IN LONDON

The Colonist may be procured at the International News Stand of Messrs. Selfridge & Co., Oxford Street.

Just Roamin' Around

By TWO ROVERS

An elderly lady who takes a most kindly interest in Rover, whatever her opinion of Rover's master may be, asked him, the other day, if he "wasn't tired of roamin' around with me?"

My old dog did not answer, it appears, and the elderly lady thought, no doubt, that he was very rude. He was flabbergasted, taken unawares, as it were, and came running to me to know what to say.

There are many questions I could ask her elderly ladyship which would be as difficult to give an immediate and adequate reply to; so, I trust, she will forgive Rover, and that she will see what would have been my view of the matter, had her query been addressed to myself.

I am sure that Rover would never consent to roam around with anyone else, and I am equally certain that my lady really meant to ask him if he was not weary of continually roaming around. So, that being the case, I shall try to tell you why I have always roamed around, still roam around, and hope to continue to roam around until I drop. "And may that be yet awhile, Master!" says Rover.

IT'S THIS WAY

It began when I was born. My pater held a roving commission in India, for over thirty years, and when he took his year's furlough, every once in a while, he came home to England, and he roamed around for that year, here and there. So I was born to a roamin' around existence, and can point to some fifteen different homes, before I was fifteen; to say nothing about the six schools I lazed at.

Ever since that great historical (!) event, circumstances have kindly made me acquainted with numerous lands, numerous cities and countless people, mostly kind. Hence roamin' around is in the blood, also has been acquired, and is, I hope, never to be relinquished till the game is up!

There has long been a longing to roam around the Old Land, again; to revisit that friendly country on the Continent where student days were so full of delights; and there has ever been a hankering for the Tongs and neighboring islands, for a trip to Finland, since reading a dandy article on that "land of lakes;" and now, ever since a recent regal reception of reigning realities, there has come over two rovers an ardent desire to see Siam.

IT'S JOLLY FINE FUN!

Old Rover and I, we just love to rove!
(Just roamin' around is jolly fine fun!)
And, loving tall trees in their native grove,
And flowers—so sweet in their wild alcove,
We rambie along, till the day is done!

We carry no worries within our packs,
(Just roamin' around is jolly fine fun!)
For, toting anxieties on our backs
Is foolishness, bringing on heart attacks.
We ramble along, till the day is done!

But, we love all things; and each soul we greet,
(Just roamin' around is jolly fine fun!)
We strive, all our might, with loving to greet;
When some are unfriendly, we beat retreat;
We ramble along, till the day is done!

It's quite on the cards, we'll finish our tramp;
(Just roamin' around is jolly fine fun!)
And, one of these days, we'll make our last camp,
As the fire dies down and out goes the lamp.
With adieu to long rambles, our work is done,

Till that day arrives, we shall roam at will,
(Just roamin' around is jolly fine fun!)
And we'll keep together, and good Pals, still;
Climbing life's grades to the top o' the hill,
We'll ramble along till our ramblin's done!

Fishing Folk Search For Missing Flyers

KIRKWALL, Orkney Islands, Sept. 23 (AP).—Spurred by a broadcast appeal from London, fishing folk of the Orkney and Shetland Islands started a far flung search today for traces of Parker D. Cramer and Oliver Pacquette.

Ships in northern waters also maintained a sharp lookout for the American airmen on the chance they might have been cast ashore on one of the sparsely settled islands.

PHARMACEUTICAL EXCELLENCE

Quality

For one who is ill nothing but the best in medicine is good enough. Be sure of that best by having your prescriptions dispensed by

McGill & Orme LIMITED
The Prescription Chemists
Fort at Broad — Phone G arden 1196

Sheltered, Quiet, Attractive

A fine residence of nine rooms. Large handsome drawing-room, with fine Old English fireplace. Beamed ceilings. Very attractive fitted-in bookcases. Large plate glass windows and southern exposure. Excellent dining-room. Nice library. Five bright bedrooms. Two bathrooms. Full cement basement. Hot air heating. All modern conveniences. The grounds are extensive and beautiful with rose pergolas, shade trees. Charming rockeries. Lawns and fruit trees. Delightful walks in vicinity. Convenient walking distance to city. Moderate price. Easy terms.

Exclusive Agents

PEMBERTON & SON

638 Fort Street — Established 1887 — Phone G 8124

REAL ESTATE SPECIALS

OAK BAY, CLOSE TO BEACH AND CAR—WELL Built Bungalow, 4 rooms, bathroom and cement basement. Owner reduces price, on terms, to..... $2,350

AN INVESTMENT THAT WILL RETURN 18% TO 20% Net—Well Built Bungalow with cement basement and furnace, containing two suites—one 5-room and one 4-room; both fully furnished; with separate entrances; garden and garage. All in A1 condition and in select district near car line. For quick sale owner has reduced price for a short time only to..... $3,700

LARGE GARDEN AND COMFORTABLE BUNGALOW—4 rooms, basement, chicken house and garage; near school; light taxes. Exceptionally easy terms, $200 cash and $20 per month. Price..... $1,500

TWO BUILDING LOTS, OAK BAY, NICELY treed—Oliver Street. For..... $850

INSURANCE AND MORTGAGES ARRANGED

COLES, HOWELL & CO. LIMITED

638 View Street — Garden 1032

JUST LISTED

Fine Confectionery and Candy Business

A good paying business which must be sold quickly for only..... $1100

A splendid opportunity for somebody. Inquire now. Listing No. 3.

Best Apartment Buy in Victoria

Located in centre of the city.

80 Per Cent on an Investment of $5,000

Forty nicely furnished rooms. Listing No. 3. Inquire immediately.

617 VIEW STREET — PHONE E 7181 — **The Griffith Co.** — "THE REAL ESTATE CENTRE"

For Sale or To Rent

Furnished or Unfurnished House With All Modern Conveniences

Situated in attractive grounds. Large drawing-room, sitting-room, dining-room, six bedrooms upstairs, three bathrooms. Very reasonable rates to desirable tenant.

Telephone G 5185 Before 2 P.M. or After 7:30 Evening

PIGGLY WIGGLY

Mrs. Drake's Bread, at All Our Stores, 5¢ a Loaf

FOR RENT

Modern Steam-Heated Office On Broad Street

For further particulars, apply

E. B. RICHARDS

Empire 7722 — Suite 7, Metropolitan Bldg. — Opposite Post Office

CULBERTSON on CONTRACT

by Ely Culbertson

World's Champion Player and Greatest Card Analyst

CATCHING AN UNCATCHABLE KING

When the dummy goes down showing three trumps to the ace and the adversary sitting at the right of the dummy holds four trumps to the king, he would consider it as certain as the truths of the multiplication table that the king of trumps must make a trick unless he were foolish enough to cover a lead from the closed hand. However, my good friend, Philip Leon, of Cleveland, demonstrated recenty in a championship match that a king so situated is not always safe. The play of the hand was extremely interesting and most unusual. Mr. Leon was the only one of twelve players holding the South cards to make a game on the hand.

THE HAND

North and South vulnerable. East and West not vulnerable.

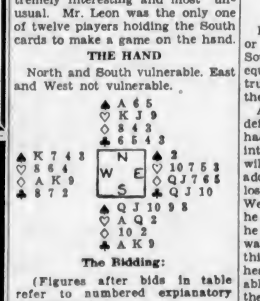

The Bidding:

(Figures after bids in table refer to numbered explanatory paragraphs.)

South	West	North	East
1♧	Dbl.(1)	Pass(2)	3◇
3♠(3)	Pass	3♠(4)	Pass
4♠(5)	Pass	Pass	Pass

1. West's double is not sound. North and South had a good chance of getting into the wrong declaration, namely, a game bid in no trump, if West had passed. However, West started to create the impression of greater strength than he held and felt the chance of defeating the spade game was better than of defeating a game of no trump.

2. North, with an evenly distributed hand, although he holds two honor tricks, believes it better strategy to permit East to bid and thus learn whether his partner has a free rebid.

3. South has six and a half playing tricks and his bid of one spade has not presented an accurate picture of this unusual strength.

4. North holding the ace of trumps and one honor trick in hearts feel that he must support his partner's bid, even although the distribution is unfavorable. The raise is considerably shaded, but probably justified on the bidding.

5. South is fully justified in bidding for game.

In the play, West opened the king of diamonds and followed with the ace and his last diamond which South ruffed. South now led the queen of spades and west, of course, refused to cover and a small spade was played from the dummy hand. The second lead of spades disclosed the fact that West had four and apparently must make a spade trick. Mr. Leon, however, still had a shot in his locker. He led three rounds of hearts, eliminating all hearts from the North and South hands. Fortunately, he found an even distribution of the suit. Next he led the ace and king of clubs and East was compelled to win the third round of that suit. The cards remaining in the various hands at this time were:

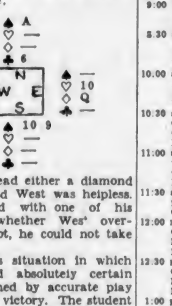

East must lead either a diamond or a heart and West was helpless. South trumped with one of his equals and whether West overtrumped o. not, he could not take the trick.

A dangerous situation in which defeat seemed absolutely certain had been turned by accurate play into a glorious victory. The student will note that the line of play adopted by Mr. Leon had nothing to lose and everything to gain. If West ruffed either a heart or a club, he was only making a trump that he must make if the distribution was such as to permit him to do this. If, however, he held three hearts and three clubs and was not able to take the last round of clubs, the line of play adopted by Mr. Leon must win, and it was the only possible play in which ten tricks could be made by the declarer.

TODAY'S POINTER

After the first forcing takeout, it is not necessary for either partner to force again; it is a part of the forcing principle that the bidding must be automatically kept open until a game is contracted for. It is most advantageous to derive full benefit from partner's responses at the lowest possible level of bidding and to avoid unnecessary crowding.

Hot Water For Indigestion

A Cupful Taken With a Little Bisurated Magnesia Whenever Stomach Hurts, Brings INSTANT RELIEF!

For sour acid stomach, gas, belching, bloating, fermentation, heartburn, indigestion and after-eating pains, there probably is nothing better than a spoonful or two tablets of Bisurated Magnesia taken in a cupful of hot water. It brings almost immediate relief in nearly every instance, and does not hurt the stomach or weaken the natural power of digestion as do many stomach drugs and artificial digestants.

Hot Water and Bisurated Magnesia make an ideal combination, because while the Bisurated Magnesia is neutralizing the acids in your stomach that are causing the sourness, pain and gas, the hot water is drawing the blood to the stomach, creating a proper circulation to prevent the formation of more acid.

Thousands of former stomach sufferers now make "hot water with Bisurated Magnesia" their regular after-eating practice, and eat as they please and what they please without fear of indigestion, pains or gas. Bisurated Magnesia—in powder or tablets—is obtainable from every well-stocked druggist, and should not be confused with Milk or Citrate Magnesia. Be sure your Magnesia is Bisurated, and try it after your next meal. (Advt.)

A New Low Price

Kelvinator AUTOMATIC ELECTRIC Refrigerators

$215.00

Formerly $248

Get yours now! Come in and ask us about our partial payment plan.

MURPHY ELECTRIC COMPANY

722 Yates St. — G 1713

ESTABLISHED 1901

Angus Campbell & Co., Ltd.

1008-10 GOVERNMENT STREET

—SHINY
—BLACK
—SATIN

A FALL FAVORITE

For Smart

Afternoon Frocks

$32.50

Satin plays an important part in the new Fall Dress fashions—and you will be delighted with this fine showing featured here today. Specially priced at..... $32.50

There Are Various Smart Modes Here for Your Choosing

View Window Showing

A Three Days' Sale of

"NEMO-FLEX"

New Foundation Garments

COMMENCES TODAY!

Long Brassieres and Bandeaux in fancy lace-trimmed and plain tailored styles. Sizes 32 to 40. Sale Price, 95¢

Nemo-Flex Corsettes of fancy pink striped coutil, well boned. Sizes 34 to 40. Regular value $3.50. Sale Price at..... $2.50

Nemo-Flex Step-In Girdle of strong silk elastic with new fitted waistline, lightly boned. Sizes 25 to 29. Regular $4.50. Sale Price..... $2.95

Nemo-Flex Side Hooking Girdles, fitted at waist, lightly boned, cut deep over hips and at back. Made of strong Celanese taffeta. Sizes 26 to 31. Regular $4.50. Sale Price..... $2.95

Nemo-Flex Corsettes for well-developed figures, made with wonderlift inner-belt and well boned. Sizes 36 to 44. Sale Price..... $5.95

Odd Lines of Corsettes

Regular Up to $11.00, for $4.95

Clearing Odd Lines of Corsettes, in light and heavy models, with adjustable inner-belt. Broken sizes up to 40. Regular $7.50 and $11.00. Sale Price..... $4.95

He: A lot of girls will go crazy when I marry.

She: Really? How many do you expect to marry?

EMERGENCIES!

Hennessy Brandy cannot be obtained at a moment's notice, so . . . KEEP IT HANDY!

HENNESSY BRANDY

BOTTLED AT COGNAC, FRANCE

This advertisement is not published or displayed by the Liquor Control Board or by the Government of British Columbia.

The Daily Colonist

Established 1858.

The Colonist Printing and Publishing Company, Limited Liability.

J. L. Tait, Business Manager.

Subscription Rates by Carrier and by Mail in Districts Contiguous to Victoria, Served by Colonist City Carriers:

Yearly	$12.00
Monthly	1.00

All subscription rates payable in advance. Mail subscribers are requested to make all remittances direct to The Daily Colonist.

Subscribers in ordering change of address should be particular to give both old and new address.

Subscription rates by Mail:

To Canada, Great Britain, the United States and Mexico, except districts as above:

Yearly	$6.00
Half-Yearly	3.00
Quarterly	1.50

Thursday, September 24, 1931

AT THE CROSS-ROADS

If it is not war, as declared by the Chancellor of the Imperial Exchequer, the conditions are grimly reminiscent of war-time. If it is peace, the business elements are striking discordant notes, and the sounds which proceed from the exchanges are not soothing to the nerves. The British pound has fallen from its high estate and the Canadian dollar is at a discount. Those conditions are certainly reminiscent of war-time.

But after the War there came the Armistice, and things began to mend and the prospects to improve. After the Armistice there came peace and settlements, but the settlements did not permanently remove the effects of the war. In fact, the settlements aggravated the effects of the war, hence the disjointed conditions prevailing in the world today. So the perplexing business of restoring the business of the world to pre-war conditions, or approximately thereto, will have to be begun all over again.

The fact will be rembered that when the war broke out the watchword went forth from Britain, "business as usual." The same word has gone forth from Britain today, "business as usual." But it is easier to say the word than to continue business as usual. Business in British is different, business in Canada is different, and business throughout the world is different. The collapse in the value of the pound, the standard of values throughout the whole world, has dislocated business, and business will never be the same again until the pound is re-established in value.

The British people are a peculiar people: they are not easily depressed. They went into the war with a song on their lips if not in their hearts. When they were not fighting in the front line they were playing games behind the line. If it is war today, as the Chancellor has said it is, the British will fight for the restoration of business, but when they are not fighting, they will either be playing games or watching other people playing games. If the fall in the value of the pound temporarily raises the prices of the necessaries of life and higher rates of taxation increase the cost of beer, they will tighten their belts "and go to it."

And probably, if politics is to some extent responsible for the present untoward circumstances, they will change their politics, or at least adjust their politics to the circumstances, and by getting behind new political combinations or forming new political combinations, devote all their energies to saving the country from the consequences of political mistakes.

Great Britain bore the burden of the war, but she has broken down temporarily under the attempt to carry the even more grievous burden of the peace, aggravated by the attempt to maintain a large portion of her population in idleness. So there must be an external as well as an internal adjustment of the burden of the peace. There is an old saying that when conditions are as bad as they can be, there must soon be a change for the better. If the rest of the world is indifferent to the conditions which prevail in Britain and refuses to carry its share of the burden of the peace, the British Empire is large and its resources immeasurable. If there cannot be fair trade throughout the world, there can be preferential trade within the Empire. Surely it is not a forlorn hope that a Government may be formed in Britain which has the courage and foresight to take occasion by the hand and take the first step towards the creation of a united Empire, for the Empire is it exists today is but a disjointed affair, as widely dislocated as the state of business.

EXPLOITING UNEMPLOYMENT

It may be a hard thing to say, but we believe it is necessary to say, that altogether too much has been said, written and printed upon the subject of unemployment, and what must be done to provide the unemployed with employment. We say this because there are unscrupulous political parties, and possibly some private parties, who are only too willing to turn the question of unemployment to their own advantage.

For example, there is a general election pending in the province of Manitoba. There is a Government in Manitoba which claims to be superior to any other Government that ever existed in Manitoba or anywhere else. This claim is based upon the fact that the present Manitoba Government is not composed of elements which have been drawn from any of the old or orthodox political parties, but of politicians who are superior in virtue to all politicians of the old school.

The Government of Manitoba is neither Conservative nor Liberal. It is a class-conscious Government, composed for the greater part of farmers, but in some part of professional men. It is composed of a class which, if it were religious, would be called "unco guid," or holier than thou, persons, against whom many a shaft of satire has been hurled by irreverent persons.

This superior Government has been charged with attempting to exploit the unemployment situation to its advantage. The Dominion Government has been deluged with claims from almost every province of Canada upon behalf of the unemployed. Every province of Canada has taken censuses of the unemployed and filed the lists and claims with the Dominion Government.

The charge against the Manitoba Government is that it has padded its lists of the unemployed, that in some cases the lists of the unemployed have been padded so liberally, investigation has proved that in some districts the unemployed are almost equal to the entire population as disclosed by the Dominion Census returns. It has been further charged that the Manitoba Government is so deep and sly that it has been using or attempting to use unemployment funds received from the Dominion Government for the purpose of corrupting the electors who will vote in the pending provincial election.

If the Dominion Liberal party had its Beauharnois, the Manitoba Farmers' party appears to have discovered an even richer field for exploitation. Making the taxpayers of all Canada contribute to the campaign fund of a provincial Government must be one of the slickest political tricks ever exposed.

WILES OF AN AGITATOR

We see by the papers that the Dominion Trades and Labor Council has been sitting in Vancouver. We also see by the papers that the hand and mind of our old Communistic friend, the irrepressible Jimmy Simpson, a writer and agitator employed by The Toronto Star, has been active in the deliberations of the council.

Jimmy is a strong, even a violent, opponent of Protection, and an equally strong, even violent, advocate of Free Trade, free speech, and what he calls individual liberty. Mr. Simpson believes that the existing economic order is quite wrong and should be destroyed by any means. He is a stalwart defender of Toronto Communists, who appear to be in constant conflict with the police. The police are maintained for the purpose of maintaining law and order. The Toronto Communists advocate measures of disorder and violence. Jimmy Simpson denounces war as international disorder, but he defends internecine war or national disorder.

At the meeting of the Trades Council held in Vancouver a motion was made demanding that the Dominion Government resume trade and general relations with Russia. The hand and mind of Jimmy Simpson may easily be discerned in that resolution, although the name of the mover of the resolution was suppressed. A resolution like that is moved at every meeting of representatives of labor, and it always emanates from one source. It is a hardy annual and lively perennial, but it is nearly always nipped in the bud, as it was at the Vancouver meeting. Canadian Labor is not deeply enamored with the conditions of Labor in Russia. Russia may be a happy land, but it is far, far away, and while imagination may picture it as a delectable bourne, it is a bourne from which every traveller is delighted to return.

Mahatma Gandhi professes to be a man of peace, but his followers in India are resorting to violence. Probably when the peaceful one made a speech on the eve of his departure from India exhorting the people he professes to speak for not to break the peace, he said something which was interpreted as an incentive to violence. There is sometimes a double meaning to words and sentences. At any rate, the Mahatma probably could be of greater service at home than he is likely to be in England, for he says himself that the conference on India is making no progress.

The pound may have its periods of weakness, but, weak or strong, it is a powerful factor in the business of foreign nations. Its temporary lapse has created confusion on practically all marts and exchanges. Its rival the dollar is in the ascendency for a time, but the pound, like the invincible sport, will "come back."

When business in Britain is dislocated, business in every part of the world is adversely affected. When the nation of shopkeepers closes one shop, there is dismay amongst all the minor shopkeepers of the world.

HOME BOUND

Some men feel the pull of tides
And the call of the flying foam.
Their hearts rebound at the seagull's note.
And their lips taste salt at the sight of a boat,
For to them the sea is Home.

But I want the peace of the green earth's breast
And the scent of the soft-turned loam.
I want the song from the blackbird's throat,
And the sea of sky where the cloudboats float,
For to me the earth is Home.

—H. I. Rostron in The Empire Review.

THE MISER HEART

Why do I think to bring again the past
Into the present's unrepented hour?
I would not have life otherwise—the sour
Is turned to sweetness—yet my heart holds fast
To ancient loyalties. Here, in the vast
Bazaar of time, we have to pick and choose,
And, gaining one thing, must another lose.
Yet I would hold all loveliness to the last.

My heart is miserly of happiness,
And so a little shadow goes with me
Along the sunny years. Gladly I say,
"The best is mine," and yet a vague distress
Is with me evermore that there should be
No resurrection of dead yesterday.

—Nancy Pollok in The Glasgow Herald.

Judgment should be pronounced with diffidence and consideration lest, as happens to many, the critics should condemn what they do not understand.—Quintillian.

The greater the difficulty the more glory in surmounting it. Skilful pilots gain their reputation from storms and tempests.—Epicurus.

The Weather

Meteorological Office, Victoria, B.C., at 8 p.m., September 23, 1931.

SYNOPSIS

The barometer remains high over Northern British Columbia, and fine, warm weather is general on the Pacific Slope. The weather is fine in the Prairies and turning warm in Alberta.

	Rain	Min.	Max.
Victoria	--	49	67
Nanaimo	--	43	70
Vancouver	--	42	70
Kamloops	--	38	66
Prince George	--	28	68
Estevan Point	--	42	60
Prince Rupert	--	48	62
Atlin	--	48	64
Dawson	--	30	50
Seattle	--	50	68
Portland	--	52	72
San Francisco	--	56	76
Spokane	--	40	60
Los Angeles	--	60	78
Penticton	--	32	68
Vernon	--	32	66
Grand Forks	--	28	75
Nelson	--	29	66
Cranbrook	--	29	62
Calgary	--	28	64
Edmonton	--	32	72
Swift Current	--	32	56
Prince Albert	--	30	60
Qu'Appelle	--	32	56
Winnipeg	.02	40	52

WEDNESDAY

Maximum	67
Minimum	49
Average	58
Minimum on the grass	38

Weather, fine.

5 P.M. WEATHER REPORTS

Victoria—Barometer, 29.98; wind, S.W., 12 miles; clear.

Vancouver—Barometer, 29.94; wind, N.W., 4 miles; clear.

Kamloops—Barometer, 29.94; calm; clear.

Prince George—Barometer, 30.02; calm; clear.

Prince Rupert—Barometer, 30.16; wind, N.W., 4 miles; fair.

Estevan Point—Barometer, 30.00; wind, N.W., 10 miles; clear.

Tatoosh—Barometer, 29.98; wind, W., 4 miles; clear.

Portland—Barometer, 29.94; wind, N.W., 4 miles; clear.

Seattle—Barometer, 29.96; wind, N., 4 miles; clear.

San Francisco—Barometer, 29.90; wind, W., 4 miles; fair.

Letters to the Editor

No letter to the Editor will be inserted except over the proper signature and address of the writer. This rule admits of no exception.

DODGING DEATH DAILY

Sir,—Traffic infractions are so numerous and varied that much more time and space than this letter occupies would be required for a complete review of the subject; but a few of the more common violations can be considered briefly, and if the remedy be applied killings and maimings will become fewer.

Passing other cars traveling in the same direction, without due care, jeopardizes lives of pedestrians and other motorists. Turning corners at high speed is a menace to anything on the street. Ignoring "stop" signs may involve manslaughter and suicide. Driving at excessive speed along Beach Drive and such-like highways, on which children are likely to appear at any moment, without warning, is looking for trouble. Sudden speeding-up so that pedestrians are trapped in the middle of the street and cannot proceed to sidewalk is despicable. Taking signals for granted may be fatal; many signals mean anything or nothing at all. Seeing how near to a pedestrian, without hitting him, a car may be stopped is amusing, but it is hard on the victim's nerves. And, of course, speed and more speed is the curse of the age.

Killings and maimings have been so numerous during th past few weeks that nervous apprehension is increasing traffic risks and making it more necessary than ever for all persons using the streets, whether on foot or otherwise, to exercise due precautions and observe all traffic regulations.

None of the violations mentioned above need be committed if the driver be competent. Proof of efficiency should be required before a licence is granted. A practical test should be set and a certificate granted only to those who pass. A fee of $5 would meet the cost and make a few more jobs. Railwaymen must prove themselves efficient before human lives are placed in their care. Then, why make it possible for irresponsibles to scatter death and destruction on every public highway? The present driver's licence is a tragedy. It enables mere boys, with no driving experience, to hire cars and ran amuck.

Drivers who take risks should be promptly dealt with. They should be compelled to wear a red hat, or something equally distinctive, so that pedestrians and other motorists might know and avoid them as potential "killers." If sufficient cause be found, cancellation of licence forever should follow without waiting for a life to be sacrificed. We can be too thoughtful for the dangerous driver and too thoughtless for his victims.

Motor maniacs are too perilous to be trifled with. Young children and deaf, near-sighted, and lame persons use the streets, and traffic regulations should be sufficiently stringent to insure their safety. If power be lacking, it should be sought at the next session of the Legislature.

Automatic traffic signals in the downtown section would help matters, but in the outskirts conditions would remain as at present. A special squad of traffic police for a few weeks would clean up the trouble, and offenders' fines would meet the cost. The regular police cannot be everywhere at once, but twenty or thirty plain clothes men, changing their spheres of operation rapidly and often would supply the necessary reinforcement.

Some cyclists are as dangerous as the worst motorist, and pedestrians are not blameless, but these only make it more necessary for drivers of death-dealing machines to keep within the safety limit at all times, so that "dodging death daily" may lose its meaning in Victoria.

H. W. HART.
509 Oliver Street, Oak Bay, B.C.,
September 22, 1931.

CIVIC STADIUM

Sir,—Will you allow me to congratulate you on your timely editorial in last Sunday's edition on the question of a stadium in Victoria.

The need for a stadium is emphasized even now by the fact that the governing bodies of three major outdoor games are asking for the use of the Royal Athletic Park for the coming season, and this demand will grow in Victoria as surely as it has done in all other cities on the continent.

A public stadium is as necessary to any city as a playground is to a school, and money invested in it will certainly yield better returns than that expended on gardens, parks or boulevards.

C. V. MILTON.
Cranleigh House, Victoria, B.C.,
Sept. 22, 1931.

COMPENSATION FOR CRIPPLE

Sir,—A case was brought to the attention of the Canadian Red Cross Society of a young man who had lost his leg in an accident some years ago and was unable to earn a living in consequence.

Through the efforts of Mr. Fred Landsberg and Mr. F. Nation, the amount required for an artificial leg was collected and handed in to the Red Cross office today.

This young man will be fitted with an artificial leg through the kind co-operation of the Department of Pensions and National Health.

J. G. CORRY WOOD,
Commissioner Canadian Red Cross.
Victoria, B.C., Sept. 23, 1931.

STREET TRAFFIC

Sir,—Through your valuable columns, may I ask our City Fathers if it is necessary at present to install electric controls on our downtown streets?

Control systems have been tried here and discontinued, most pedestrians, it seems, paying no attention to the man on point duty. This may be a peculiarity of Victorians. We are in a quiet Capital City and there is no need for speed as one finds it in the commercial cities of the Mainland. This happy-go-lucky attitude is the envy of all visitors to Victoria. Besides the cost of purchase, there would be the added expense of several extra police officers to see that such signals were observed. With 70 per cent of the big cumbersome street cars, with their slow pickup, using the bottleneck of lower Yates Street, there will be plenty of delays for everyone.

The city streets belong to the general public, and if the police department permitted parallel parking only, on Yates Street from Blanshard to Douglas, and on Douglas Street from View to Johnson, there would be no traffic problem.

Stop the menace of the hick kids who pile into an ancient flivver, three in the driver's seat, every Sunday evening and use the city streets for a racetrack.

And in conclusion, I ask is it necessary for every freight, fuel and lumber truck, Oak Bay garbage truck and ponderous road rollers to make it a point to crowd into the intersection of Yates and Douglas Streets every trip? The fire department has long since abandoned this practice. The others could, or should, be made to do likewise.

HERBERT C. WRIGHT.
Hotel Metropolis, Victoria, B.C.,
September 22, 1931.

A LOSS AND A NEED

Sir,—The loss of our Victoria skating arena has been, and still is, sincerely felt by all the young people of Victoria.

A short time ago there was a great deal of talk about using the new Horse Show Building at the Willows for an ice rink, but it did not materialise. This is a great pity, as we are sure there has not been anything in Victoria missed to such an extent.

Ice skating is one of the most wholesome and cleanest indoor sport that the young people can enjoy during the Winter months, and is always very popular. After being confined in an office or store all day, it seems a shame we should be deprived of this healthy sport.

If some public-spirited business men would bring this matter to a satisfactory conclusion, so that we can be assured of an ice rink for the coming Winter we are sure they would have the gratitude of the young people of Victoria.

(MISS) G. COLTON.
623 Avalon Road, Victoria, B.C.,
Sept. 20, 1931.

FACTS ABOUT OAKALLA

Sir,—In view of the fact that you published in today's issue a letter from Mrs. Dorothy North, in which my name is mentioned, I take it that in the interests of fair play you will publish my reply.

Mrs. North states that she has evidence from a man who was three years in Oakalla; possibly she is not aware that anybody with two years' sentence or over goes to the penitentiary, and not to Oakalla at all.

She also stated that the individual concerned received $10 upon discharge from Oakalla. I beg to point out that while it is the practice of the penitentiary to give this sum to men on release, Oakalla does not give them anything.

Furthermore, the idea she has apparently got that people in Oakalla get "chicken dinners" is not hard to disprove.

I am quite ready to back up all statements that I have made regarding Oakalla, and I can produce all necessary witnesses.

If what I have said is untrue, why have proceedings not been taken against me?

RON. STEWART.
1415 Broad Street, Victoria, B.C.,
Sept. 23, 1931.

FISHING IN SAANICH ARM

Sir,—I read with interest Mr. MacFarlane's letter in your issue of the 17th as to conditions in Saanich Inlet and in Goldstream.

The statement that grilse and coho salmon have steadily decreased in Saanich Inlet surprises me. Personally I do not fish there, but I know a good number of men who do so yearly, and some of them have told me within less than a month that the fishing there this year was the best in their experience.

As to conditions in Goldstream, so far as I am advised no spring or coho salmon enter Goldstream and spawn there. The run to that stream consists almost wholly of chums or dog salmon, which are seldom, if ever, taken by fishermen in Saanich Inlet. I have never seen any other species of salmon in Goldstream than chums. The spring and coho salmon taken in Saanich Inlet are generally believed to have been hatched in the Cowichan and other waters. The inlet is apparently a great rearing ground for both spring and coho salmon. Many of the adults taken there are believed to have spent their entire life in the inlet.

As to spawning in Goldstream, so far as we are advised only chum or dog salmon spawn there. All the spawners die and their bodies are lodged along the edge of the creek or in the water. They attract many gulls, crows and many species of wild animals, which feed upon the carcases. Small fish are known to feed on the carcases and the exposed eggs from the spawning. The birds wade in the shallow water and eat the exposed eggs, and all the small fish in the stream do likewise.

Most authorities hold that in the natural spawning of salmon, only such eggs as become buried beneath the sand and gravel of the bed of the streams, incidental to the spawning efforts of the fish, live to hatch and produce young. In spawning many of the eggs do not become buried, but lie exposed on the bed of the stream. All the exposed eggs are either collected by fish, birds and animals, or are destroyed by fungus — vegetable growth. None of the exposed eggs are believed to survive.

The suggestion that the eggs could be protected by covering the salmon with wire netting cannot be entertained. It would cost many millions of dollars to place wire coverings over the spawning areas of the province, and it would do very little good if it were done. The screen might keep off the birds perhaps, but it would not interfere with the destruction wrought by fish and other aquatic forms.

The only way to increase the stock of salmon in Saanich Inlet or other waters is to permit of a sufficient spawning escapement to increase the ordinary runs to all our streams. It cannot be done in any other way. JOHN P. BABCOCK.
September 22, 1931.

"TELL ENGLAND"

Sir,—I would like to endorse the various letters of praise which have appeared in your columns in connection with the play, "Tell England," now appearing at the Coliseum. Special arrangements ought to be made so that all young people could see it. While free from American sensationalism and "mush," it is realistic enough to enforce the fact that war is a damnable thing.

OWEN L. JULL.
3428 Davidson Avenue, Victoria, B.C., September 22, 1931.

APPEAL TO THE CHURCHES

Sir,—World Day for Animals, which is dedicated to the gentle St. Francis of Assisi, falls most opportunely this year upon a Sunday—October 4.

Increasing effort is being made generally to obtain wide recognition of this annual observance, and a special appeal is made to the clergy of all denominations and to all leaders of thought to assist in this work.

We are invited to do three very simple things: To speak; to think; to act on behalf of suffering animals on this day. By so doing we shall, by concentrating our thoughts upon improving the lot of the sub-human race, give an impetus to this movement.

We ask sympathy for that suffering which is too often inflicted by man upon those whom he should be strong to save. When the circle of our sympathy is enlarged to include all who live and suffer, we shall feel that St. Francis walks again and that we are carrying out the loving teachings of those who preceded him upon this earth.

DORA KITTO.
315 Sayward Building, Victoria, B.C., September 20, 1931.

The Rhyming Optimist

By Aline Michaelis

WITH NO REGRETS

Leave them alone,
The days now dead;
The dreams now flown,
The words now said.

For never through
All time will they
Come back anew,
Not dream, nor day.

Leave them, and know
So it must be;
All rivers flow
Unto the sea.

You can not one
Small word recall;
The past is done,
Then leave it all.

Ah, who would sigh
That the sun sets!
Then say good-bye
With no regrets!

Daughter—So you don't like Jim?
Father—No; he appears capable of nothing.

"Well, what objection have you to George?"

"Oh, he's worse than Jim! He strikes me as being capable of anything!"

FIFTY YEARS AGO TODAY

(From The Daily British Colonist, September 24, 1881)

The Fire Companies—The Chief Justice's decision yesterday appears to make it competent for the Tiger and Deluge companies to fill up their ranks to the fullest extent admissible, and the new members so elected will have the right to exercise their franchise at the forthcoming election of chief and assistant engineers.

The Flour Mill—The city flouring mill is now running on Victoria district wheat. Much of it is of good quality, and makes excellent flour.

Caught on Board—Guilty of stealing blankets and other belongings from a fellow workman at McNamee & Co.'s brickyard, Mathew Basset was arrested by Constable Keogh as he tried to board the steamship Dakota last night. The thief, having sold his spoils, was trying to escape to the Sound.

American Residents—The American residents will meet at the United States Consulate office at 4 o'clock.

Fine Furniture

. . . A Popular Wedding Gift

THESE are days of practical spending, and therefore when a wedding gift purchase is under consideration fine furniture is often a happy choice. At Weiler's there is an exceptionally large display of genuine walnut occasional furniture . . . dainty tables, Windsor chairs, tea wagons, end tables, desks, etc. Quality and workmanship above reproach . . . prices are more moderate than ever before.

WEILER'S

Complete House Furnishers

Government Street Established 1862

OUR PRICES ARE RIGHT

Now Is the Time to Build

Most building is done when prices are at a peak. Too few persons have the courage and foresight to buy and build when prices are low.

Distributors for Gyproc, Laminex Doors, Neverel Shingles, Perfekta Kitchen Fixtures
We Manufacture Lumber, Mouldings, Sash, Doors, Millwork
Sawmill Phone G 2211 Factory Phone E 2911

Moore-Whittington Lumber Co., Ltd.
VICTORIA, B.C.

Easy in Every Way

Tone Up Your System—Be 100%

Treatments Are Simple, Not Inconvenient and No Shock
The Price Is Now Easily Within Your Reach

Ask Anyone Who Owns a

WILSHIRE I-ON-A-CO BELT

H. AUSTIN GOWARD, Sales Manager
Phone G arden 5241 Evenings G arden 3156

B.C. Foot Hospital

Bunions, Arch Strain, Swollen Ankles, Aching Feet. Supports built to suit your need; no metal. Why suffer?
Free Examination
Stobart Bldg., 745 Yates. Phone G 6352

FINEST CREAMERY BUTTER
OUR OWN BRAND
CENTRAL CREAMERIES LTD.

She has an income of $100 a month on which to retire

Here is what a $100 a month Imperial Pension Bond will do for you:

When you reach age sixty

it guarantees an income as long as you live of $100 a month plus profits. This income is guaranteed to continue for ten years in any event even should you not live to receive it that long. Instead of the income you may if you wish take a cash payment of $16,670.

Should you not live to age sixty

it guarantees the payment to any person you name of all the money you have invested plus profits.

Should you wish to retire before age sixty

it guarantees the payment to you any time after three years of its full cash surrender value plus profits. Or you may have a monthly income payable as long as you live.

There is no medical examination required to secure this Imperial Pension Bond. It is the simplest method, offering the largest possible return, for guaranteeing that you will have a comfortable income on which to retire.

We will gladly send full particulars on request.

340

SEND THIS TODAY

Please send me full particulars of the Imperial Pension Bond.

Name.....
Address.....
Age.....

IMPERIAL LIFE

ASSURANCE COMPANY of CANADA
HEAD OFFICE — TORONTO, ONTARIO

Local Agency:
805 Government St., VICTORIA

You Need Pay No More Than Our Prices for

DENTISTRY

DETERMINE in your own mind what would be a fair and reasonable price for the dental attention you require. Then let us give you an examination and estimate . . . our low price will be convincing proof that we DO save you money.

DR. COULTAS

Formerly Demonstrator of Crown, Plate and Bridgework of North Pacific Dental College, Portland, Ore.
1300 DOUGLAS STREET (Ground Floor)

Victoria Man Elected By Coast Display Men

VANCOUVER, Sept. 23.—William H. Sharninghausen, of Seattle, was elected president of Pacific Coast Association of Display Men at sessions of the organization's eighth annual convention Tuesday. He succeeds F. J. Portman, of Seattle. Harold Shallock, assistant display manager of Hudson's Bay Company here, was chosen first vice-president.

L. W. Woodley, of Victoria, is a member of the executive.

STARTS MONDAY
STAGE SHOWS ARE BACK AGAIN
G. Donald Gray And Company
in
CHAUNCEY OLCOTT'S
"Isle of Dreams"
A Bit of Old Ireland
With Positively the Greatest Cast Ever Assembled for a Victoria Stock Company
PLAYHOUSE

Ethel Codd Luening
Famous Lyric Soprano
The Galli-Curci of Canada
Returns to the Scenes of Her Childhood and Will Be Heard
IN RECITAL
Assisted by
OTTO LUENING, Flautist
And
Miss Beatrice Hicks, Piano
In the
Shrine Auditorium
SATURDAY, SEPT. 26
At 8:15 P.M.
The programme will open with "The Nightingale Scene" from Handel's Il Penseroso.
Do Not Miss This Great Musical Offering
Popular Prices: $1.10 and 55c
Tickets at Fletcher Bros. Tel. G 7148

DOMINION
SHOWING ALL WEEK
Chevalier as You Love Him Singing—Smiling—Laughing—Loving

Maurice Chevalier
IN
"THE SMILING LIEUTENANT"
WITH
Claudette Colbert
COMEDY SPECIAL
ANDY CLYDE
In "The Cannon Ball"
CANADIAN NEWS

OH, FOR A MAN!
FOX
With Jeanette MacDonald, Reginald Denny
Next Week
G. DONALD GRAY AND COMPANY
PLAYHOUSE

LAST TWO DAYS
OF THIS MIGHTY PICTURE
TONIGHT—Under the Patronage of the I.O.D.E.

Added Attractions
FOX NEWS - REGAL COMEDY - BOBBY JONES
COLISEUM
Today, 1 to 5 P.M.
Tonight, 7 to 11
Feature at 1:20, 3:30, 7:20 and 9:30 P.M.

ROCKING THE WORLD WITH BRAND NEW MADNESS!

FIRST TIME HERE!
Next Saturday at the Coliseum

ROYAL — 2 Nights
SEPTEMBER 28-29
Belasco and Curran, PRESENT
America's Foremost Comedienne
• IN PERSON •
BILLIE BURKE
in the New York Comedy Triumph
The Vinegar Tree
MAIL ORDERS NOW
With WILLIAM MORRIS, JOHN MARSTON
Box Office Seat Sale Opens Friday, September 25
PRICES, With Tax: Lower Floor, $3.15, $2.65, $2.10; Balcony, $1.60, $1.05, 90c
Send Stamped Addressed Envelope if You Wish Mail Orders Returned

At the Playhouses

BLONDE STAR IN FIRST 1931 FILM

"Gold Dust Gertie," at Capitol, Winnie Lightner's Opening Production of This Year

"Gold Dust Gertie," the Warner Brothers' comedy, now at the Capitol Theatre, was the first picture made by Winnie Lightner during what she refers to as her lucky year.

It is generally known that Winnie is a fortune-telling fan. Never a week goes by but that she puts her trust in some new seer who professes to be able to foretell the future. All of those consulted agreed that 1931 was the Winnie's big year.

"I haven't done so poorly up to now," said Miss Lightner, when she returned to Hollywood from a New York visit and a personal appearance tour to start work on "Gold Dust Gertie," "so that must mean this year is to be my best!"

"Gold Dust Gertie," the noted comedienne, is paired with Olsen and Johnson, comics of stage and screen. Lloyd Bacon directed.

DOMINION THEATRE All the way from Vienna, his beloved home, which he has immortalized in music, Oscar Straus journeyed to New York to personally supervise and compose the music for Maurice Chevalier's rollicking romance, "The Smiling Lieutenant." Five original Straus compositions are heard in the Chevalier picture, which features the programme at the Dominion Theatre.

COLISEUM THEATRE England's most distinguished actress, Fay Compton, made her British talkie debut in "Tell England," the film which tells of youth's gallantry and sacrifice on the Gallipoli front. This event is the more significant to filmgoers because after such silent screen successes as those she made in "A Bill of Divorcement," "This Freedom" and "Somehow Good."

PLENTY OF ACTION IN COLUMBIA FILM

A novel, unique plot, sustained suspense and superb characterization. All the ingredients of a good play—and it's a good play—well acted, excellently directed—that's "Subway Express," Columbia's latest all-talking feature which opens today at the Columbia Theatre.

Every bit of the action—and there's plenty of it—takes place in the crowded coach of a New York subway train. There's a pushing, mauling crowd, a fight, a shot, and a man is murdered.

A medical examiner discovers that the victim's death was caused by electrocution—not by a bullet. Complications crowd one upon another until a satisfying and totally unexpected ending is reached.

Jack Holt contributes a fine bit of acting as the police inspector.

PLAYHOUSE FILM IS COLORFUL ROMANCE

Fiery emotions running the whole gamut of human experience are revealed by Elissa Landi in her second Fox triumph, "Always Goodbye," which opens today at the Playhouse Theatre where it is booked for a three days' run.

Miss Landi's portrayal of the wondrous-wise, charming, glamorous woman-of-the-world heroine in the film is by far a more finished mature piece of emotional work than she gave in her first American film, "Body and Soul," which brought her to the favorable attention of national critics.

Lewis Stone and Paul Cavanagh are seen in chief support of Miss Landi, the star with a cast that includes such noted players as John Garrick, Frederick Kerr and many others.

"THE VINEGAR TREE" TO SHOW NEXT WEEK

At the Victoria next Monday and Tuesday nights Belasco and Curran will present charming Billie Burke in "The Vinegar Tree," a comedy credited with a season's run in New York. In "The Vinegar Tree," Miss Burke has the role of Laura Merrick, a wife, who, in imagination, at least, steps beyond the bounds of her own home for her romantic meanderings. So hungry is she for romance that she even imagines love affairs for herself. And as her husband is a rather senile, practical sort of a fellow, it can readily be imagined what complications arise from the situations that develop. Many of them are extremely ludicrous. And the ingratiating Burke personality glitters through three acts of delicious fun.

TALENTED ACTORS TO APPEAR AT PLAYHOUSE

Coming with the G. Donald Gray stock company to the Playhouse Theatre next Monday evening in "The Isle o' Dreams" is a talented group of actors and actresses, all of whom have won fame in the various cities in which they have been playing. As is usual with members of stock companies, they possess a roving nature and this year their eyes have fallen on Victoria in which to play for the Winter. Victoria is to benefit from this and every week the Playhouse will present some light drama or comedy.

POPULAR COMEDIANS IN "CRACKED NUTS"

Ten acres of Radio Pictures' ranch were turned into fair grounds for "Cracked Nuts," the lavishly produced comedy featuring Bert Wheeler and Robert Woolsey, showing at the Coliseum Theatre, Saturday.

Merry-go-rounds, lemonade and hot dog stands, fortune-telling booths, medicine shows, hawkers, snake charmers and all the elements of a county fair were reproduced in perfect detail under the supervision of Max Ree, art director.

The set is typical of the fifteen others which make "Cracked Nuts" not only one of the funniest Bert Wheeler and Robert Woolsey vehicles, but a picture that will compare with any in the magnitude of its settings.

AMUSEMENTS

On the Screen

Capitol — Winnie Lightner in "Gold Dust Gertie."
Coliseum—"Tell England," starring Tony Bruce.
Columbia—Jack Holt in "Subway Express."
Dominion — "The Smiling Lieutenant," featuring Maurice Chevalier.
Playhouse — Elissa Landi in "Always Good-bye."

ARTIST HAD TRAINING AT MUSIC FESTIVALS

Ethel Codd Luening, coloratura soprano, is a brilliant example of the great cultural service rendered by the musical festivals. This talented and charming singer, until she reached her sixteenth year, had little idea of the beautiful voice she possessed. From the first time she took the honors in the Saskatchewan Musical Festival, her rise to fame was rapid; and within two years of the time she left the West to accept her scholarship in Rochester. It is a great joy for Miss Luening to return to the Northwest, the scenes of her childhood days, in Saskatchewan, Vancouver and Victoria. In addition to a number of classical numbers, in which she will be accompanied by Otto Luening, celebrated flautist, she will sing such popular songs as "Under the "Greenwood Tree," "Spinning Song," and the "Christ Child's Lullaby."

What Today Means

"LIBRA"

If September 24 is your birthday, the best hours for you on this date are from 8:45 a.m. to 10:30 a.m., from 1 p.m. to 3:30 p.m., and from 8:05 p.m. to 10:10 p.m. The danger hours are from 11 a.m. to 12:50 p.m., and from 5 p.m. to 7:15 p.m.

Unexpected turns in the current of events will be productive of many surprises on September 24, according to astrological indications. Professional people will take a step forward; employees will secure advancements. In each instance the good fortune will come unexpectedly and suddenly.

A child born on this September 24 will have a difficult nature and an awkward temperament. It will not make advances, and will receive the advances of others with indifference. If, however, the outer shell should be penetrated, there will be discovered a kernel of constancy, truth and sincerity, capable of an enduring and abiding love.

You, if born on September 24, consider yourself strong-willed and determined. Those who know you will, however, consider you stubborn and obstinate. That you are self-assertive, no one attempts to deny. You form opinions quickly, and advance them in a most positive manner, even though you may not be so well-informed as the victims of your "say-so." You do not possess a judicial mind, and your vision is "one-track." This attitude is a serious handicap and militates against that success which you ambition for yourself.

Self-anaylsis, conducted on honest principes, will convince you that you are not always right. As it is, when failure overtakes you, others are blamed, it is not your fault. You are altogether too "cocksure" of yourself. A little more mental modesty would do you a lot of good.

You possess, this cannot be gainsaid, many natural abilities. These enable you to grasp the essentials and discard the "unnecessaries" of a problem. They do not save you at all times from error. You are very pronounced in your likes and dislikes. When you like people you will do anything for them, but when you dislike people, you will do anything to them. Your horoscope denotes many "ups and downs" with sustained success in middle age.

CHINESE WOMAN FREED

VANCOUVER, Sept. 23.—Thirty-seven-year-old Mrs. Leung Sing Kay, Chinese woman, was acquitted in assize court today of having in her possession 165 tins of opium, which customs officers discovered concealed in false bottoms of trays to two trunks.

Obituary

SHEEPWAY—Funeral services for Mrs. Charlotte Agnes Sheepway, of 1047 Lodge Avenue, Saanich, who passed away in this city on Monday, will be held this afternoon at 2 o'clock from the parlors of the S. J. Curry & Son Funeral Home. Rev. O. L. Jull will officiate, and interment will be made in the Royal Oak Burial Park.

BUTLER—Proceeding from Hayward's B.C. Funeral Chapel at 8 o'clock this morning, the remains of Virginie Jacqueline Butler, who passed away on Saturday, will be taken to her home in Keating. At 9:30 o'clock the cortege will leave her home and proceed to the Church of the Assumption, where Mass will be celebrated by Rev. Father Sheelan. Interment will take place in the churchyard.

FRASER—The death occurred on Saturday, in Los Angeles, of Jean Fraser, wife of Alex Fraser, of that city, at the age of twenty-four years. Born in the Province of Alberta, Mrs. Fraser was the youngest daughter of James R. Cameron and the late Mrs. Cameron, recently of Vegreville. Besides her husband she is survived by infant twin daughters, her father, one sister, Mrs. E. F. Barnes, of Victoria, and six brothers. The remains arrived in the city yesterday morning, and are reposing at Hayward's B.C. Funeral Chapel, where service will be conducted this afternoon at 2 o'clock. Interment will be made in Royal Oak Burial Park.

LARSEN — The death occurred yesterday morning, at the home of her daughter, Mrs. J. Johnstone, 2639 Prior Street, Victoria, of Mrs. Helen Larsen, widow of Gustave Larsen, at the age of seventy-eight years. Mrs. Larsen came to Canada fifty years ago, and had been a resident in the Province of British Columbia for the past forty-seven years. She is survived by one brother, William A. Rivers; two daughters, Mrs. S. Berrow and Mrs. J. Johnstone, and five grandchildren, all of Victoria. The funeral will take place on Saturday afternoon at 2 o'clock from Hayward's B.C. Funeral Chapel. Interment will be made in the family plot, Ross Bay Cemetery.

GRIFFITHS — The funeral of Thomas S. Griffiths, Regina, who passed away at Victoria on Monday, took place from Hayward's B.C. Funeral Chapel yesterday afternoon at 3:30 o'clock, Rev. Canon Nunns officiating. Two hymns, "Nearer, My God, to Thee" and "Rock of Ages," were sung. Many beautiful flowers were sent by friends and associates of the deceased. Interment was made at Royal Oak Burial Park, the following acting as pallbearers: Stephen Carter, representing the Knights of Pythias; J. Rideout, A. W. White, R. J. Jones, George Beach and Captain D. J. Butler.

CHEFS CATER TO VARIOUS TASTES

Wide Range of Food Items Necessary in Provisioning Ships on Transpacific Run

VANCOUVER, Sept. 23.—Frenchmen long have been regarded as the world's epicures, but it is doubtful if they are more accomplished gourmets than high-caste Chinese, says W. J. Myiett, former steward of the Chateau Frontenac and other Canadian Pacific Hotels, and now catering superintendent of the Canadian Pacific steamships here.

Among the 656 different items of food carried on the Empress liners between this port and the Far East are such succulent morsels as bird's-nest soup, with bird's nests at $20 the pound; snails, sharks' fins, turtles, partridges, pheasants and hearts of palm. Mr. Myiett told the transportation bureau of the Board of Trade today.

Catering to Chinese, Japanese, Europeans, Americans, Hindus and Indians of various creeds and castes, Filipinos and other Orientals calls for a wide variety of menus cooked, in some cases, to suit every religious belief from Mohammedanism to those of the Jews and Moslems.

The Empress of Japan, largest and newest of the Pacific Empresses, the catering superintendent said, carries about 350 tons of provisions on voyages between here and the Far East to feed 1,500 passengers and a crew of 600, meals being served eight times a day.

DAIRYMEN TO MEET

A meeting of the Victoria and Saanich Farm and Dairymen's Association will be held tomorrow evening at 8 o'clock in the Royal Oak Hall. It is urgently requested that all farm and dairymen of the district attend.

WILL APPOINT FEDERAL AGENT

Senator Robertson Announces Preference in Employment for Veterans

VANCOUVER, Sept. 23 (CP).—Appointment of a Federal representative in British Columbia to co-operate with the Dominion employment service and the Provincial Government in directing placing of men on road projects under employment relief programmes will be made by Hon. Gideon Robertson before he leaves Vancouver, the minister announced tonight.

The Federal representative will assume office by October 1, Senator Robertson added.

Senator Robertson explained that this procedure will be carried in all provinces inasmuch as both Federal and Provincial Governments are jointly concerned in the costs of these projects. The British Columbia Government is entirely in accord with this decision.

RETURNED MEN

"The Federal representative will be instructed to co-operate fully with the policies already laid down. He will be instructed to insure that opportunity for employment is offered to returned unemployed men in order that a minimum of at least 10 per cent of this class are engaged in each project. Within this proportion returned men will be given preference."

Senator Robertson announced also that the Federal Government had authorized work to be carried out in national parks as direct unemployment relief measures.

Works recommended for these national parks, to be undertaken at once, will give employment to 1,920 men in the four Western provinces. Of these men 840 will be selected from those living in or adjacent to park areas and who regularly depend upon employment in these works.

ESTABLISHED 1885
Maynard's Shoe Store
649 Yates St. Phone G 6514

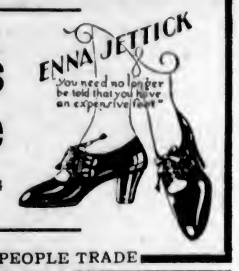

WHERE MOST PEOPLE TRADE

HAYWARD'S B.C. FUNERAL Co.
Phones
E 3614 G 7679

ONE ONLY USED FRIGIDAIRE
Good Condition
$98
On Terms
Jameson Motors
Limited
740 BROUGHTON STREET

North Manchuria's wheat crop will be nearly one-third greater than last year.

Take a ride on "Subway Express" and help solve the most baffling murder mystery of the year!
Take an exciting ride with "SUBWAY EXPRESS" in a real New York subway!

TODAY FRI. SAT.
COLUMBIA
A baffling, spellbinding murder mystery solved during a subway rush . . . you'll be pop-eyed with amazement . . . it's the most exciting ride you ever took in all your life!

SUBWAY EXPRESS
with
JACK HOLT
AILEEN PRINGLE

In the Greatest Thrill of the Season
Take the most thrilling ride of your life on "Subway Express!". The first picture ever filmed that gives the audience the sensation of moving! A triumph of novelty and mechanical genius!

"IT HAPPENED IN HOLLYWOOD"
A Fantastic Universal Comedy
Ninth Episode "PHANTOM OF THE WEST"

20c till 6 p.m. Children, 10c. Evenings, 35c and 25c.

SHE CLEANS UP IN LAUGHS!

WINNIE LIGHTNER *in* **Gold Dust Gertie**

Her pace is her fortune . . . fastest worker that ever slayed the boys with love . . . or doubled you up with laughter. She is queen of comedy . . . worth her weight in golden wit.

Olsen and Johnson
Dorothy Christy
Claude Gillingwater

ADDED SOUND ATTRACTIONS
"CRAZY HOUSE"
A Colortone Review
AFRICAN SERIES NO. 2—FOX NEWS

Bargain Matinee 12 Noon Daily
Adults ..... 20¢
Children ..... 10¢
Matinee ..... 35¢
Evenings ..... 50¢

Capitol Theatre

Today Friday Saturday

Hearts Were Her Toys
—and love was her game. The stakes were high — the risks great, but her wits were keen and her wiles enticing

Matinee 15c
Evenings 25c and 35c
Children, 10c

A drama you'll long remember with the star you will never forget..

TONIGHT
$25.00
GIVEN AWAY

Elissa Landi in
ALWAYS GOODBYE
with
LEWIS STONE • Paul Cavanagh
Directed by
William Cameron Menzies & Kenneth MacKenna

COMING NEXT WEEK
G. Donald Gray and Company
PLAYHOUSE

FRUIT JARS

Always scarce and hard to get at this season. We still have an assortment of all lines. Improved Gem Jars. Special, per dozen $1.00

Best Foods Mayonnaise 8-oz. jars. Special..... 19¢	Spiced Vinegar ½-gallon jars ..... 50¢
Heavy Dark Malt Extract Per lb. ..... 17¢	Whole Pickling Spice Per lb. ..... 32¢
Demerara Sugar 4 lbs. ..... 25¢	Red Arrow Dog Biscuits 5 lbs. for..... 48¢
Bottle Caps, 12 doz. for... 25¢	Ballard's Dog Food Per tin ..... 15¢
Medium Size Cucumbers for Pickling. Per doz..... 20¢	

1 Reg. 35c Pkt. Flapjack Flour and 22-oz. Jug Pancake Syrup. Both for ..... 49¢

Tanglefoot Fly Spray 32-oz. Reg. $1.00 tins.... 55¢	Naptha Soap Flakes in Bulk. 2 lbs. ..... 19¢
Fresh Caught Herrings 3 lbs. for..... 25¢	Fresh Red Salmon Piece or sliced, 2 lbs.... 25¢

Bran and Shorts, 100 lbs. $1.20

H. O. KIRKHAM & CO., LTD.
612 Fort Street
NEW TELEPHONE NUMBERS
G 8131 Groceries (3 Phones) G 8133 Meats, Fish, Provisions (2 Phones)
E 8081 Fruit E 8051 Office and Delivery Inquiries

Annual Meeting of the Victoria Conservative Association
For the Purpose of Electing Officers Will Be Held in the CHAMBER OF COMMERCE on
THURSDAY, OCTOBER 1, 1931
At 8 o'Clock
Mr. R. A. Wootton, President, in the Chair
Speakers: Premier S. F. Tolmie, D. B. Plunkett, Esq., M.P. and City Members of Provincial Legislature

BARGAINS: This is bargain time at our place. Every Hupmobile on our floor is the biggest value that we have ever offered. There's a new reason. Come in and ask us about it.

HUPMOBILE
SIXES AND EIGHTS
FREE-WHEELING AT NO EXTRA COST
ATKINSON MOTOR CO., LIMITED
818 Yates Adjoining Dominion Theatre Phone E 0741
"We believe the Hupmobile to be the best car of its class in the world"

We Need Every Possible Job
To Keep Our 37 Disabled Employees at Work
We Invite Your Inquiries—Estimates Are Free
The Red Cross Workshop
584-6 Johnson Street Empire 3513

That Body of Yours

By James W. Barton, M.D.

OVERUSE OF ROUGH FOODS

Just a few years ago research men discovered that we were eating too much refined food. This meant that the lining of the large intestine, which holds and carries away the wastes from the food, was not getting enough bulky rough waste. This meant further, that as the lining of the large intestine was not being irritated by coarse fibres or rough waste, that its muscular walls were not being stimulated enough to push waste material downwards and out of the body.

Naturally it was recommended that more rough food be eaten, and the results following the use of a little coarse food daily have been very gatifying.

However, just like everything else, it is possible to get "too much of a good thing," and rough, coarse food is being eaten too often by many people, and there are many people who should not eat any coarse food.

Dr. W. C. Alvarez, Mayo clinic, who has done a great amount of research work on the intestine, states that a study of the replies of 470 physicians to a questionnaire in regard to the advantages of using bran and roughage has shown clearly that the physicians of the country are not enthusiastic about the use of rough foods. They admit that they relieve a certain number of patients with constipation.

Most of the physicians report having seen indigestion and flatulence (gas) caused by the use of bran and other rough foods. In fact they think the propaganda for the addition of roughage to the diet has been more harmful than beneficial, and condemn the practice of school nurses and others who prescribe the same rough diet for every one and who offer prizes for the child who can eat the most spinach.

Now what about this?

I believe every physician, the above 470 included, still believe that a little roughage is necessary to the diet of civilized man, because he has the same length and type of intestine as that of the man of thousands of years ago. He should therefore eat a little rough food—bran, or raw cabbage, or lettuce, or celery or coverings of potatoes, apples or other fruits every day. They give bulk and roughness to the waste and this stimulates the intestine.

But to take these at every meal is not only going to cause indigestion, but may set up a serious irritation of the lining of the large intestine-colitis.

JUVENILE A.O.F. MEETS

The regular monthly meeting of Court Canada Excelsior No. 1 of the Juvenile A.O.F. will be held tomorrow evening at 7:30 o'clock in the Foresters' Hall. Following the meeting, carpet bowling and other games will be played. All Foresters and their friends are invited to attend.

For Constipation
You do not have to experiment with ENO'S "Fruit Salt." Millions have, in the past sixty years, proved its worth as a non-habit-forming regulator. There is only one ENO. Resolutely refuse substitutes.
ENO'S "FRUIT SALT"

ROBERT HALL SENT UP FOR COURT TRIAL

Driver Charged With Manslaughter Committed After Preliminary Hearing

CHILD WAS FATALLY HURT BY AUTOMOBILE

Robert D. Hall, accountant, of Trail, B.C., was yesterday morning committed for trial by Police Magistrate George Jay, following preliminary hearing in the city police court, on a charge of manslaughter arising out of the death of three-and-a-half-year-old Lloyd Edgelow.

The child was fatally injured on Cook Street, near Collinson Street, on September 15, when struck by an auto alleged to have been driven by Mr. Hall. Imediately following his committal, Mr. Hall was admitted to bail in the sum of $2,000.

Only six witnesses were called by the prosecution, which was conducted by City Prosecutor C. L. Harrison. Mr. Hall was represented by W. H. Bullock-Webster.

SAW ACCIDENT

Mrs. Katherine Fairbairn, 1025½ Fort Street, testified she had seen the child run across Cook Street in front of her car as she was proceeding south and ran directly in front of Mr. Hall's car, which was traveling north. The boy was knocked down by the impact, but witness did not think the wheels passed over him. Mrs. Fairbairn said she stopped her car and went over to the point of accident. She estimated the speed of Mr. Hall's auto at about twenty miles an hour. Her car and that of the accused were the only two on that section of the street at the time, she said.

Under cross-examination by Mr. Bullock-Webster, Mrs. Fairbairn stated the boy appeared to have run straight across the roadway. Asked if she thought Mr. Hall could have avoided an accident, she said she did not think so. Neither did she think that Mr. Hall was guilty of any negligence.

CHILD IN ROADWAY

Norman D'Arcy, 77 Moss Street, who was one of the passengers in Mr. Hall's car, gave evidence, in which he said the car was proceeding at a moderate rate of speed, possibly fifteen to eighteen miles an hour. As the car was crossing Collinson Street he saw a child almost in the middle of the road. Thinking that Mr. Hall had also seen the child, witness did not say anything until a moment later when he spoke to Mr. Hall. Mr. Hall swerved the auto to one side, but not in time to avoid striking the child. On a question from Mr. Harrison the witness stated that they were not talking while driving. On cross-examination, the witness said he had always found Mr. Hall a careful driver and did not think he could have done anything at the time to avoid the accident.

Geoffrey D'Arcy, brother of the previous witness, who was also a passenger in Mr. Hall's car, also stated he had seen the child in the centre of the street, and had spoken to Mr. Hall at the same time as his brother had. When he got out of the auto, the child was lying at the rear of the car and near the left wheel.

MATTER OF SECONDS

Mr. Harrison asked if Mr. Hall had seen the child at the same time as the witness, could he have avoided striking him? Mr. D'Arcy said there was a possibility Mr. Hall could have. Witness said it was only a matter of seconds from the time Mr. Hall saw the child until the accident had occurred.

Constable John Blackstock testified he was called to the accident about 5:55 o'clock in the afternoon and took measurements of the vicinity. He said measurements were taken from a chalk mark in the roadway ten feet and one inch from the east curb of Cook Street, and thirty feet, ten inches north of the curb line at Collinson Street. Mr. Hall's car, the witness stated, was then about thirty-nine feet and six inches north of Collinson Street.

Dr. D. M. Baillie gave testimony concerning the child's injuries, and Cyril Jones, of the city engineer's office, submitted a plan of the intersection of Cook and Collinson Streets.

ASKS FOR DISMISSAL

After the case for the prosecution had been completed, Mr. Bullock-Webster moved for a dismissal on the grounds that the Crown had not produced sufficient evidence to warrant a committal for trial. He mentioned that the street on which the accident happened was not one on which pedestrians would be expected, and that Crown witnesses had testified that the accident could not have been avoided.

Mr. Harrison argued that the street was a wide one and that the child had almost traversed its entire width before being struck, and intimated the accused should have seen it just as Mrs. Fairbairn had. Magistrate Jay said he considered the case was one that should go to a higher court. Defence was reserved.

The Veterans' Corner

The Canadian Pensioners' Association will hold its monthly meeting on Friday, at the clubrooms, 225 Pemberton Building, at 8 o'clock. All members are requested to attend as matters of great importance pertaining to the association will be discussed.

USUAL DIVIDENDS DECLARED

MONTREAL, Sept. 23.—Directors of the Steel Company of Canada, at a meeting here today, declared the regular quarterly dividends on the preferred and common shares of the company. Both dividends are payable on November 2 to shareholders of record October 2.

City and District

Holidaying on Island—Carl Brazier, managing editor of The Seattle Times, and his wife, are spending a holiday on Vancouver Island.

Appointed Stipendiary—Frederick W. Towler, of Tofino, was appointed stipendiary magistrate in and for the County of Nanaimo yesterday, by order-in-council.

Man Sought—The city detective department has been asked to locate William Martin Yates, who is believed to be a resident either of Victoria or Vancouver. It is reported that his father is very ill in Toronto.

Secure Saltery Licences—Salmon dry saltery licences were issued by the Government yesterday to the Moresby Island Fisheries, Ltd., and to S. Sato. The Tahsis Packing Company was granted a licence for the dry-salting of herring.

In Provincial Court—John W. Knight was fined $15 in the Provincial police court yesterday afternoon on a charge of driving to the common danger on the Island Highway between Colwood and Langford.

Secretary to Speak—Rev. D. R. McLean, general secretary of the Religious Education Council, will be the guest speaker at the Y.M.C.A. next Wednesday night at 8 o'clock. All mentors and teachers of boys' Sunday school classes are invited to attend.

Hotel Man Here—Adolph Schmidt, of Seattle, accompanied by his wife, was at the Empress Hotel yesterday. Mr. Schmidt is interested in the Western Hotels Incorporated, which owns a large number of houses through the Western States and Canada.

Building New Store—H. O. Kirkham will construct a new store building at the corner of Estevan Avenue and Musgrave Road, in Oak Bay. A permit for construction has been issued and work will commence immediately. The building will be of stucco and will cost $6,000.

Pays Bond Interest—The British Columbia Worsted Mills, a Victoria industry, yesterday paid into the city treasury the half year's interest on its bond issue. The bonds of the company are guaranteed by the City of Victoria, and the amount for the six months' interest totaled $3,125.

Case Remanded—The trial of Grace Davis, colored, on a charge of selling liquor, was yesterday remanded in the Provincial police court until 2:30 o'clock this afternoon. The accused was arrested following a raid on the Chanticleer Inn on the Island Highway on September 13.

Requisition Approved—The secretary of the city school board at a meeting of the trustees last night was instructed to purchase the necessary music for use by students preparing for the annual musical festival. Material for making maypoles for the folk dancing classes was also ordered.

Rossland Delegation—Introduced by J. H. Schofield, veteran member for Rossland-Trail in the Provincial Legislature, a delegation of Rossland civic officials waited on the Provincial Government yesterday in connection with work proposals in that area. Mayor Turner spoke on behalf of the municipality.

Increased Registration—With the exception of the laboratory classes, all science classes, as well as other departments of Victoria College, are now in full operation. Additional registrations since the opening day have brought the total attendance up to 272, which is seventeen students more than last year, seven in the second year and ten in the first.

Car Without Accessories—Peter Low, Chinese youth, was fined $20 in city police court yesterday by Police Magistrate George Jay for failing to have his car equipped with a rear mirror, a windshield wiper and for reversing direction in the middle of a block on Blanshard Street. The youth pleaded guilty to all three charges.

Opens Armstrong Fair—Premier Tolmie attended the Interior Provincial Fair at Armstrong yesterday in connection with opening ceremonies. An excellent display of exhibits is assembled for the exhibition, which will last for four days this week. Premier Tolmie is expected back in the city towards the end of the week.

Chinese Fined $50—Chong Kong was fined $50 in the Provincial police court yesterday on a charge of driving to the common danger. Magistrate George Jay drew attention to the fact that the Island Highway at the point where the accused was stopped by police was dangerous and that in his opinion Chong had been driving recklessly.

Works Commitee—Matters pertaining to public works to be carried out in the Winter programme of unemployed relief were discussed at a meeting of the works commitee of the Saanich council last night. No decisions were made, Reeve William Crouch announced following the meeting. The programme, it is expected, will cost approximately $125,000.

Appointment Renewed—Absence of Hon. R. W. Bruhn, Minister of Public Works, who was in Vancouver yesterday in connection with the visit of Senator Gideon Robertson, led to postponement of an appointment previously given members of the Victoria Ministerial Association, who desired to send a delegation to interview the minister. Mr. Bruhn is expected back in the city today.

Newsboys Warned—Newspaper carriers yesterday were asked by Chief of Police Thomas Heatley to co-operate in the police campaign for safety on Victoria streets. He urged all newsboys to observe the rules respecting riding on sidewalks and those applying to forward and rear lights. Sergeant Arthur Bishop accompanied the chief on his visit to the carrier boys' rooms at The Colonist and Times newspapers.

Apartment House Sold—Among recent realty deals consumated in the city is the sale of the Bon Accord Apartments at 845 Princess Street. The new owner is J. E. Hammond, who also owns The Gables, at the corner of Fort Street and Linden Avenue. The Bon Accord was formerly owned by Mrs. S. Wright. The transaction was put through by Rosevear & Gordon, real estate dealers.

Poetess Changes Name—Miss Mabel Rowbotham, of Chemainus, poetess and writer, succeeded in Supreme Court here yesterday in her application to change her name to that of Zura de Valdes. Miss Kathleen Burt-Smith, 1147 Newport Avenue, was the official witness on the application, which was presented by J. B. Clearihue, of Clearihue & Straith. Miss Rowbotham is the daughter of Mr. and Mrs. William Rowbotham, of Oldham, England.

Member Visiting City—From North Okanagan, where farmers are busy about their own immediate affairs, George Heggie, the genial new member for the riding, was in the city yesterday. Mr. Heggie, whose maiden speech in the Provincial Legislature last session marked him as a stout champion for up-country farming areas, is taking up matters in connection with his riding with officials of the Public Works Department. Fruitgrowers in the area, he said, were facing the future with confidence.

Real Estate Sales—Two fairly large parcels of land have been purchased by out-of-town clients who purpose to make their permanent residence here. Lieutenant-Colonel W. C. Bryan, retired officer of the Alberta Provincial Police, has acquired a block of three and a half acres of land on Wilkinson Road, together with a house, for $8,000. The former owner was H. M. Shibley. Colonel G. B. Scott, of Dublin, Ireland, also has purchased seven acres of land and a house from Mr. Shibley.

Rotary Programme—The Victoria Rotary Club will hold a 100 per cent meeting today at its luncheon at 12:10 p.m. in the Empress Hotel, when the entire membership is expected to be present. A reading will be given by students of the B.C. Dramatic School of "The Secret Garden," dramatized by Major Bullock-Webster from Frances Hodgson Burnett's novel. A party of Rotarians and their ladies will visit the Rotary Club of Sequim, Washington, on Wednesday, September 30.

Represents Theatres—J. J. Fitzgibbons, of Toronto, president of the Famous Players Corporation, which operates a large string of theatres across the Dominion, including the Dominion in Victoria, was in the city yesterday. He is on a tour of inspection and remained only yesterday in Victoria. He was accompanied by J. R. Muir, of Vancouver, the provincial representative of the theatrical organization, and by R. Rowe Holland, who represents the British Columbia theatrical organization as solicitor.

Regimental Smoker—Marking the opening of the 1931-32 drill season, the 1st Battalion Canadian Scottish Regiment will hold a smoker at the Bay Street Armories on October 1, commencing at 9 o'clock. The entertainment will be open to all members of the regiment and their friends. Musical turns will be a feature of the evening, and judging by the success of previous years, this annual event will be attended by practically every man of the regiment, together with many visitors.

Evidence Taken—Further prosecution evidence was taken in the case of A. W. Alexander, colored, who was charged in Provincial police court yesterday with keeping liquor for sale. He was arrested in a raid on the Chanticleer Inn on September 13. Constables Alfred Carmichael, J. F. French, Archibald E. McGillivray and G. W. Donaldson gave evidence that they had found quantities of liquor about the Chanticleer Inn when they raided the place. After their testimony had been taken, the case was remanded until 2:30 o'clock this afternoon.

Victoria Well Advertised—Congratulating Victoria and Vancouver Island on the admirable way in which the attractions of this section were being made known throughout the country, B. C. Taylor, general passenger agent for the Southern Pacific Railway at Portland, who is a visitor to the city, stated that the publicity obtained was invaluable. Mr. Taylor paid George I. Warren, publicity commissioner, a high compliment, stating that he was looking after the interests of Victoria and the Island particularly well. Mr. Taylor instanced the great benefits resulting from the Los Angeles policy of advertising. He felt that the tourist business to Vancouver Island could be built up and developed in the same way, with as equally good results.

DR. LEWIS SMITH IS VISITING ON ISLAND

Dr. Lewis Smith, of London, Eng., is a visitor in Victoria enjoying his favorite pastime of fishing. Dr. Smith is famous as an angler and is identified with a number of sport fishing clubs and organizations in the Old Land.

Dr. Smith has just returned from Campbell River, where he periodically enjoys fishing. Before leaving here he will visit Cowichan Lake. He is somewhat of an authority on the propagation and perpetuation of sporting fish and he may address a meeting before he leaves, on what should be done to maintain fishing on the Island and to improve it.

She—You know, Jack, there's something about you I like."

He—Oh, yes! And what are you going to do when I've spent it?"

NIGHT SCHOOL STAFF NAMED

Courses Will Commence in October and Continue Until Next March

Courses and teachers for the annual night school season at the Victoria High School were decided upon at last night's meeting of the City School Board.

The classes will commence on October 1, and continue until the end of March. The hours will be from 7:30 p.m. until 9:30 p.m. on Mondays and Thursdays.

The following is a list of classes with the teachers who are in charge:

Continuation class, Miss Stewart; preliminary commercial course, J. O. Welsh; elementary bookkeeping, W. T. Dixon; elementary shorthand, John Moulson; advanced shorthand, W. H. Gropp; typewriting, Miss A. Lynn; salesmanship, W. Lupton; woodwork, L. A. Campbell; sheet metal and art metal, G. A. Anstey; machine shop practice, J. J. Rippon; machine construction and drafting, A. D. Robertson; gasoline engines, W. J. Frampton; electrical course, Robert Hutchinson; Diesel engines, Thomas Moffatt; building construction and architectural drafting, Capt. R. Berrill; design work, Mrs. Uhthoff; fine arts, Arthur Chickley; figure drawing, W. Menelaws; drawing, Miss A. Baxter; pottery, Mrs. M. Grute; dressmaking, Mrs. M. Lennie; millinery, Miss E. Mercer; home nursing and hygiene, Miss M. Hodge; cooking, Miss I. Garnett; elementary French, Madame Vivenot; Spanish, E. F. Ayton, and public speaking, W. A. Guy.

B.C. MINISTER ELECTED BY GOOD ROADS ASS'N

LUCERNE, Que., Sept. 23.—Hon. A. C. Stewart, Minister of Highways for Saskatchewan, was elected president of the Canadian Good Roads Association at the annual meeting today. Other officers elected were Hon. W. R. Hibbs, Minister of Public Works, Newfoundland, first vice-president; Hon. R. W. Bruhn, Minister of Public Works, British Columbia, second vice-president; Hon. Leopold Macaulay, Minister of Highways, Ontario, third vice-president.

Announcements

Remember, all the time you are using chemicals or pumice stone to "fix" your face, surely and steadily all the time the condition is growing worse. To assure yourself of the truth of this statement, for two weeks cease your efforts to overcome your trouble. Have you the courage? It is so very satisfactory to be convinced oneself of a truth. Miss Hanman, 503 Sayward Bldg. Phone G 7642.

Morning Special for September at Tyrell's Beauty Parlors, D. Spencer, Ltd., 9 till 9:30: Permanent Waving, $5.75; all experienced operators. 9 till 10 a.m., Finger Waving, 50c; Marcel, 50c; Shampoo, 25c extra; Facials, 75c. No appointments for these specials.

Dances of Spain and playing of castanets taught by Carisima, pupil of Manuel del Castillo Otero, Seville, Spain, also of Brunelleschi, London. Studios, 634 Michigan Street. G 6857. Res. Belmont 15G.

The Nutshell, 617 Fort Street—Excellent food, with dainty service, at reasonable prices, from 8 a.m. to 7 p.m., except Sunday.

Dr. Lewis Hall, dentist, Suite 204, Sayward Bldg. Phone E 0511 for appointment.

Weak Tubes Cause Poor Reception

If you are not satisfied with the performance of your radio, bring your tubes to us for a thorough test in order to find the one that is causing the trouble. The little effort, and small expense for a new tube, are as nothing compared to the months of complete enjoyment you will get from your radio.

If you have any difficulty in removing your radio tubes, telephone Garden 7148 and we will advise you.

Fletcher Bros. (VICTORIA) LIMITED
1110 Douglas Street

You Owe Yourself Protection Through
Fire INSURANCE Automobile
ELSIE B. RICHARDS
Suite 7, Metropolitan Building, opposite Postoffice
PHONE EMPIRE 7722

Enlarged Prostate
AND ALL URINARY ILLS
TAKE OUR REMEDIES
Pamphlets, "Man Know Thyself," and Disorders of Men, Ills of Women, also Skin and Blood Diseases, with Diagnosis Form and advice, in plain envelope. Free by mail. Hours, 2 to 6 and 7 to 8, daily, Wed. and Sats. excepted. Consultation by appointment only. Advice free. Mail Order and Tablet Remedies a specialty.
Phone DOUGLAS 3294
ENGLISH HERBAL DISPENSARY LTD.
1359 Davie St. Vancouver, B.C.
35 Years' Experience

JASPER, ALBERTA, HARD COAL
Clean, Hot, Hard, Long Lasting
Large Furnace Egg..... $12.00
ROSE FUEL CO.
G 1822 1700 Douglas St.

London Chamber Favors Tariffs

LONDON, Sept. 23 (AP).—The London Chamber of Commerce informed Premier Ramsay MacDonald today that its members, by a vote of 4,106 to 341, had expressed themselves in favor of the imposition of tariffs. The vote was a tabulation of replies to a questionnaire.

"This chamber is convinced," the letter to Mr. MacDonald said, "that an immediate tariff is essential, that by this step alone can the confidence of the business community be restored and the currency be re-established on a stable basis."

Merce: "Don't you admire the man who always says the right thing at the right time?"

Perse: "Rather! Some fellows, you know, when you go to see them, would let you die of thirst!"

Take Advantage of Our Specials
In
Electric Lighting Fixtures
THIS WEEK
Splendid values at prices that will appeal to you.
Hawkins & Hayward Limited
Electrical Quality and Service Store
1121 Douglas Street, Corner View
Phone E 1171

Vancouver Island Coach Lines, Ltd.

"We Cover the Island"

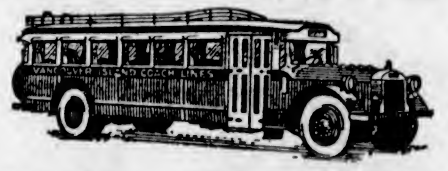

"All Our Routes Are Scenic"

It's the Best Yet!

This newest form of transportation and, like everything new, so wonderfully pleasant. Why not make every trip, large or small, just as convenient and comfortable as possible by using the "bus" at every opportunity? For the business man, the housewife, the school children, the pleasure seekers—our services, with suitable schedules, up-to-date equipment, economical fares, and skilled, courteous drivers are ever ready to supply your transportation needs.

TRY IT AND BE CONVINCED

Charter Trips a Specialty

WE OPERATE ON THE FOLLOWING ROUTES

Victoria-Nanaimo
Victoria-West Saanich Road
Victoria-Sooke-Jordan River
Victoria-Sidney-Rest Haven
Victoria-Deep Cove
Victoria-Salt Spring Island
Victoria-Langford-Goldstream
Victoria-Shawnigan Lake
Victoria-Cordova Bay
Burnside Route
Lake Hill Route
Nanaimo-Qualicum Beach-Campbell River
Nanaimo-Port Alberni
Duncan-Deerholme
Duncan-Cowichan Lake
Cowichan Lake Boat
Victoria-Metchosin
Victoria-Gordon Head
Victoria-Cadboro Bay
Gorge Route
Douglas-Agnes Route

EXPRESS CARRIED

We maintain a speedy, efficient express service to all points on Vancouver Island served by our stages. Our rates will save you money.

WE ARE UNION PACIFIC—GREYHOUND AGENTS
From Coast to Coast From Border to Border

TICKETS TO ANY POINT ON SALE AT OUR OFFICE

DEPOT, BROUGHTON ST. AT BROAD
Phone E 1177 Phone E 1178

Women's Work and Institutes

Clubs and Societies

Chemainus M.S.C.C.

An enjoyable card party was held in the parish room under the auspices of the Women's Auxiliary to the M.S.C.C., Chemainus, in aid of the building fund. There were ten tables of both bridge and whist. The prize winners at the bridge tables were: Ladies, first, Mrs. F. Clarke; consolation, Mrs. Colin McInnis; men, first, Mr. Stewart Irvine; consolation, Mrs. J. C. Adams. Whist winners were: Ladies, first, Mrs. Underwood; consolation, Mrs. E. G. Phillips; men, first, Rev. E. O. Rothothan; consolation, Mr. Cave. Mrs. W. J. Porter, Mrs. Leeson, Mrs. Raver and Mrs. H. E. Knight were responsible for the arrangements of a successful evening. Among those present were the following: Mr. and Mrs. E. G. Moore, Mr. Harry Vernon, Mrs. McInnis, Mrs. G. Read, Mrs. O. V. Stevens, Mrs. C. McInnis, Mrs. Adams, Mrs. Laidlaw, Mrs. Murray, Mr. and Mrs. Rice, Mrs. R. Ross, Mrs. A. Work, Mr. F. Porter, Mr. and Mrs. A. J. Richards, Mr. and Mrs. Cave, Mrs. Dobinson, Misses Pearl and Eva Richards, Mr. and Mrs. R. J. Smith, Mrs. Stubbs, Mr. and Mrs. Leeson, Mrs. Raver, Mr. Oliver Beacham, Mr. and Mrs. Underwood, Miss D. Fraser, Mr. Marshall, Mr. and Mrs. W. J. Porter, Mrs. Thom, Mrs. H. E. Knight and Miss Hazel Leeson. Funds from the evening's entertainment were considerably augmented by the sale of beautiful flowers presented by Mrs. R. J. Smith.

* * *

Metropolitan W.M.S.

The September rally of the Women's Missionary Society of Metropolitan United Church was well attended. Mrs. W. H. Whiteley, vice-president, presided. A message of regret and sympathy was sent to the president, Mrs. Cliff, who is ill. Mrs. Ozard reported for the finance committee and Mrs. A. Read for the strangers' department. Mrs. Lewis gave the quarterly statement of the Associate Helpers. The group convened by Mrs. Scott arranged and conducted the programme. Mrs. Sharp led the devotions and Mrs. McComb gave the Scripture reading. With Mrs. George Reid as accompanist, Mrs. T. R. Bowden sang two solos, "The Lord Is My Shepherd," and "Somebody." Rev. E. F. Church, the new pastor, gave the address, challenging the society to be his co-worker in enlarging the spiritual vision of the world's need. The pastor gave the benediction, after which all were invited to remain for refreshments and a social period to become acquainted with the pastor and his wife.

* * *

Duncan Conservatives

A meeting of the Duncan Women's Conservative Club, attended by fifty members, was held on Tuesday afternoon at the home of the president, Mrs. C. F. Davie. Arrangements for the Conservative ball on October 30 were made. A paper on the Anglo-Japanese agreement was read by Miss M. E. Wilson. Mrs. S. R. Bowden, of Victoria, addressed the meeting on the organization of women's clubs, on amendments to the Mothers' Pensions Act, and other matters of interest. She was accorded a very hearty vote of thanks on motion of Mrs. J. L. Hird. Members of the club then presented Mrs. Davie with a gift of amber glass, in appreciation of her untiring interest in and help to the club. Tea was served by Mrs. O. C. Brown, Mrs. R. Cummins and Mrs. J. L. A. Gibbs.

* * *

Colfax Lodge

Autumn foliage, masses of flowers, fruit and vegetables decorated the Odd Fellows' Hall on Tuesday evening for the annual Thanksgiving entertainment given by Colfax Rebekah Lodge No. 1. A large number of members and their friends were present. An excellent programme was rendered by the following artists: Mrs. Valiant, Mrs. Pebernot, Mrs. Batchelor, Mrs. James McCahill, Miss Grace Allan, Miss Celia Lewis, Miss M. Margison, Miss H. Ockenden, Miss E. Watson and Mr. Nelson Hicks. Mrs. Llewellyn Jones, Mrs. McMillan, Miss Grace Allan and Mr. Ian Duncan acting as accompanists. At the conclusion of the programme refreshments were served by the social committee.

* * *

Emmanuel W.M.S.

A largely attended and interesting meeting of the Women's Mission Circle of the Emmanuel Baptist Church was held on Tuesday afternoon. Mrs. O. H. Cogswell presided. The devotional topic was led by Mrs. Pinkerton, the theme being "God's Ownership." Arrangements were made for the annual Thanksgiving luncheon to be held on October 27. A mission band will be organized under the leadership of Mrs. M. S. Richardson. The missionary subject, "Stewardship," was taken by Mrs. William Russell. A solo was rendered by Mrs. George Anstey.

* * *

Chemainus W.A.

At the recent monthly meeting of the Women's Auxiliary to the Chemainus General Hospital, which was held in the classroom of Calvary Baptist Church, the annual hospital ball was discussed, and it was agreed to hold it on October 23. The resignation of the secretary, Mrs. Russel Robinson, was read, and after some discussion, Mrs. J. C. Adams consented to act as secretary until the end of the year, with the assistance of Mrs. R. Clegg. Tea was served by Mrs. G. Read and Mrs. MacGladry.

* * *

Emmanuel Circle

Under the auspices of the Woman's Mission Circle of Emmanuel Baptist Church, Rev. M. S. Richardson will deliver a lecture in the church on Friday evening at 8 o'clock. The subject will be "The Life of John E. Davis, a Modern Missionary Martyr." Mr. Richardson acted as chaplain to Mr. Davis during the time he was a patient in the lazaretto at Trascadie, N.B. Mr. D. L. McLaurin will act as chairman and Miss Gladys Marchant will be the soloist.

* * *

Navy League W.A.

The Women's Auxiliary to the Navy League of Canada will hold its regular meeting tomorrow at 2:30 o'clock at the Navy League headquarters, 1112 Langley Street. This being the first meeting since June, all members are requested to attend and assist the president, Mrs. P. F. Curtis, in planning the programme of work for the Winter. Members of the Navy League and friends of the Rainbow Sea Cadets are cordially invited to attend this meeting.

* * *

Daughters of St. George

Daughters of St. George, Princess Patricia Lodge No. 238, held their regular meeting recently. There was a good attendance. Two new members were initiated into the order. The sick committee reported Sister Reed and Sister Crabtree were improving, also Sister Latham's daughter was progressing favorably in hospital.

* * *

University Women's Club

The monthly meeting of the University Women's Club will be held this evening at the home of Mrs. W. A. Jameson, Foul Bay Road. Mrs. Jameson will address the members.

* * *

Silver Tea Today

A silver tea will be held this afternoon from 5 to 6 o'clock at the home of Mrs. E. Heddle, 920 Heywood Avenue, under the auspices of the Ladies' Aid of the Free Church of England.

* * *

St. Mark's W.A.

St. Mark's W. A. will hold a social and dance in St. Mark's Hall tomorrow at 8 p.m. The annual Thanksgiving supper will be held on Monday, October 12.

Ucluelet—Long Beach

Mrs. H. J. Hillier has returned after a visit to Port Alberni.

* * *

Mr. and Mrs. J. Hume have returned to their home in Vancouver after visiting Long Beach and Ucluelet.

* * *

Mrs. L. Johnson, of Victoria, who has been a guest at the Bayview Lodge for the past two months, left recently for her home.

London will add 400 policemen to its city force.

FASHION FLASHES

WE are set on satin for Autumn. Typical of this preference is a suit of brown satin with a blouse of eggshell satin embroidered with soutache braid and worn with a brown satin sash over the peplumed waistline.

Officers of W.C.T.U. Elected

NEW WESTMINSTER, Sept. 23 (CP).—Election of officers at the W.C.T.U. convention in Olivet Baptist Church, New Westminster, today was as follows: President, Mrs. J. A. Gillespie, of Vancouver, re-elected; first vice-president, Mrs. Rex Eaton, of Vancouver; second vice-president, Mrs. Arnott, of Okanagan; corresponding secretary, Mrs. A. J. McWilliams, Central Park; recording secretary, Mrs. T. H. Wright, Vancouver; treasurer, Mrs. C. W. Yap, Burnaby.

MORNING SESSION

The forty-eighth annual convention of the Provincial W.C.T.U. opened here on Tuesday, with the president, Mrs. J. A. Gillespie, in the chair. The corresponding secretary's report, given by Mrs. G. N. Lanning, showed that special activities had been carried on throughout the province during the past year. Essay contests had been held in public schools, and local hospitals had been assisted. One new union, the Jubilee, had been formed, organized by the president, and Mount Pleasant union was first in the list for raising funds, the amount being $287.

AFTERNOON MEETING

At the afternoon session, the president's address gave a partial report on the plan of work, and an educational half-hour discussion was led by Mrs. J. A. Lade, who also presented a statement for the L.T.L. department. In the evening a grand gold medal contest was held.

Departmental reports were presented by conveners. The report of the plan of work committee was given, followed by that of the jubilee committee, and of the world convention by Mrs. J. A. Gillespie. The speaker was Rev. R. J. McIntyre.

GEORGE GORDON IS AGAIN NAMED HEAD OF YOUNG PEOPLE

High enthusiasm marked the opening business meeting of the year of the First United Y.P.S., held on Monday, when various reports of the year's activities were given and the election of officers took place.

The officers elected were: Honorary president, Dr. W. G. Wilson; leader, Rev. Bruce Gray; president, George Gordon (re-elected); first vice-president, Archie Millar; second vice-president, Nina Joyce; treasurer, Winnie Robb; assistant treasurer, Ken Simpson; secretary, Dorothy Ashman; corresponding secretary, Georgina McKay; literary department, Muriel Hoy, Lawrence Wallace, Mae Innes; The Quest, Lawrence Wallace; Christian Fellowship, Dorothy Morton, John Gough; membership, Mabel Marshall, Bryce Blake, Alice Mellor; music, Jack Smith, Kathleen Irvine, Pat Campbell; nurses in training, Miss Rossiter; Normal School (to be appointed); social, Annie Gough, Al Wetherall, Evelyn Hill; recreation, Herbert Warren, Mildred Margison, James Robson; tennis representative, William Erith; scribe, Gordon Robson; mimeo department, Gordon Crouch, Winnie Robb.

Glimpses of the year's work were given by Miss Muriel Hoy, representing the literary committee; Gordon Robson, tennis committee; Olive Heritage for the Christian Fellowship committee; Archie Millar on behalf of the recreation committee; and Miss Dorothy Morton, convener of music.

Plans for the future were outlined by Rev. Bruce Gray, who stressed the fourfold aspects of the programme and urged upon the members to participate in the Bible study groups on Sunday and the literary and social features provided during the week.

It was announced that on Monday, September 28, the new officers will be installed and tennis trophies will be presented by the donors. A one-hour social programme will be directed by Herbert Warren and Gordon Robson.

Women's Institutes of Vancouver Island

LANGFORD

The regular monthly meeting of the Langford Women's Institute was held at the home of Mrs. Smith, Langford Lake, with Mrs. Malcolm presiding. Miss Savory was elected official delegate to the conference to be held October 14 and 15 in the Parliament Buildings; Mrs. J. E. Macdonald and Mrs. P. Welch as institute delegates. Members who wish to help with the "jam shower" for the Solarium were asked to leave their contributions at the home of the secretary before September 30. It was decided to commence a series of card parties early in October and to hold a silver tea in the Institute Hall on Wednesday, September 30, in aid of the workroom for unemployed women, a project sponsored by the women's organizations of Victoria. An invitation has also been received to attend a tea held on Tuesday, September 29, at Spencer's tearoom by the Local Council of Women in aid of this object. Miss Savory was elected convener of the social committee, with Mrs. J. E. Macdonald and Mrs. Ritchie members of the committee. Mrs. J. D. Gordon gave an address on "Institute Work and Methods." At the close of the lecture a vote of thanks was passed to the speaker, after which Mrs. Smith and Mrs. Brown served tea.

STRAWBERRY VALE

There was a large attendance at the first card party of the season which was held in the Institute Hall, Wilkinson Road, nine tables being in play. The committee in charge has decided to give scrip prizes at all these games. The following were successful prize-winners: First lady, Mrs. Fox; first gentleman, Mr. Gardner; second lady, Mrs. Humphries; second gentleman, Mr. T. Francis; consolation, Mrs. Gilham and Mr. T. Neligan. Refreshments were served at the close of the games by the conveners, Mrs. Huntington and Mrs. Humphries. The next card party will be held on Monday, October 5.

Sidney

Mr. James Armstrong, a former resident, recently spent a few days in the district.

* * *

Mr. Walter Lind has been spending a few days in Sidney with his parents, Mr. and Mrs. J. Lind, "The Cottage."

Burgess Bedtime Stories

Stumpy Loses Patience

By THORNTON W. BURGESS

E'en patience sorely tried may lead
To temper lost and angry deed.
—Old Mother Nature.

Trader the Wood Rat was having the time of his life. Each night he visited the old cabin where Farmer Brown's Boy and Stumpy was staying, and was very busy. In the morning the first thing Farmer Brown's Boy did was to look to see what Trader had been doing. One morning he found a pocket in his coat filled with bits of bark, and another morning when Stumpy went to pull on a boot he found it half filled with small, empty cones. But when Farmer Brown's Boy went to put his trousers on and found the buttons all neatly cut off and nowhere to be found, he decided that Trader was getting the best of the trading.

Each night he visited the old cabin where Farmer Brown's Boy and Stumpy were staying

There was no time to hunt for the missing buttons that morning, as an all-day trip had been planned. The buttons were not necessary anyway, for he had a belt. It was late in the afternoon when they returned, tired and hungry. Stumpy hustled about getting dinner.

"Where did you put the spoons?" he asked.

"In a cup on the table," replied Farmer Brown's Boy.

Then Stumpy exploded. "They're gone," said he. "So are the forks. That dratted Rat has been busy while we have been away. A joke may be a joke, but I like it best when it is on the other fellow. Come on."

"Where are you going?" asked Farmer Brown's Boy, still not quite sensing Stumpy's remarks.

"To get them spoons and forks and buttons and anything else we've lost but ain't missed yet," replied Stumpy grimly.

He led the way to Trader's collection of odds and ends and began to tear apart the big heap. He tossed the stuff right and left, for he had quite lost his temper. A spoon was the first thing found. Then another spoon and the forks. Stumpy grunted each time a bit of their property was recovered. The pebbles and shells were all there. Then Farmer Brown's Boy saw something shining off at one side and went to see what it was.

"What do you know about this?" he exclaimed. "Here is my pocket knife and I hadn't missed it! That scamp must have taken it out of my pocket."

"If that is all he took you are lucky," grumbled Stumpy. "Better look in that rusty old can and see what is in that."

Farmer Brown's Boy did so and laughed aloud. "My missing buttons!" he cried. "And her is a dime and a two-bit piece that look as if they have been here for ages."

By a two-bit piece he meant a quarter of a dollar. "Probably took 'em from the last party that stayed in the cabin," growled Stumpy digging deeper into the treasure heap. "Here's a strap with a buckle on it, and here's—by gum! If it ain't a pocket piece I lost more'n a year ago. Always did wonder what became of it."

He held up a much tarnished Mexican silver dollar with a hole in it. "Carried that thing for years just for luck," he explained. "Remember now that I stayed overnight in this here cabin over a year ago and missed this thing the next day. Thought I must have pulled it out of my pocket without knowing it and dropped it. Well, Mr. Packrat, I reckon finding this pays for the trouble you done made us. Guess there's nothin' more of value here, and dinner is getting cold."

With their recovered property, they returned to the cabin. After dinner Stumpy repaired the door and then stopped up all the holes. "Reckon it's time to put an end to tradin'," he explained grimly."

But Farmer Brown's Boy couldn't help but having a feeling of sympathy for Trader when he should discover how his treasure heap had been scattered. And he chuckled as he thought of the funny things that had happened because a little fellow in fur had just had to trade.

The next story: "Lightfoot's Cousin."

SHE must have Mr BOVRIL

When "she" has
that sinking feeling.
Bovril is a fine pick-me-up.
The strength of Beef.

62

HOME FURNITURE COMPANY
"BUILT ON QUALITY—GROWING ON SERVICE"
F. W. BARTHOLOMEW
825 Fort Street Phone E 9921

FASHION— $6.60 Limit Phone G 4422
New Fall Shoes Now on View
743 Yates Street —BOOTERY

THRIFT TOURS
$174
To Europe, with hotels and sightseeing, back to Montreal—24 days.

Prices are down. You can see London, Paris, Brussels, etc., on an inclusive tour—from Montreal—lasting 24 days—and back. Ask for folder on how to travel so amazingly, widely, and well, from $174.—all expenses paid.

For $129, you can sail from Montreal to Belfast, Glasgow, Liverpool, Plymouth or London and back. See your relatives and friends, or travel at will.

Good going till Oct. 15th Third Class—*A unique opportunity with jolly companions.* L1

Sail CUNARD
ANCHOR - DONALDSON

A RICH, CREAMY CHEESE FLAVOUR
Let the Clark Kitchens help you for quicker and better meals.
A Canadian Firm established 1877

One of the Clark Family

CLARK'S COOKED SPAGHETTI
With Tomato Sauce and Cheese

Baby clothes are hygienically safe when washed our way.

Safe
FOR YOU and YOURS!

Baby's skin is so tender—his little body so new—that exposure to contamination must be avoided at all costs. The garments he wears, for example, must be hygienically clean. Our finer laundry service is safe . . . for you and yours! Your bundle is protected by sanitary precautions every step of the way by a continuous system of inspection. There's a special service that just meets your needs and your budget. Try this modern way that protects your health as it protects your clothes—try it this week.

NEW METHOD LAUNDRIES, LTD.
GARDEN 8166

Our Store Will Be
CLOSED
Today and Tomorrow

We Are Preparing for Our BIG RED TAG SALE Which Will Commence SATURDAY AT 10 O'CLOCK—Watch Our Windows

SEE OUR ADVERTISEMENT IN FRIDAY'S PAPERS

Mitchell & Duncan, Ltd.
JEWELERS

KAYSER hose in New Fall Colors

Autumn is the season of glowing tints and warm tones . . . Now with this season of drifting leaves come the new Kayser colors . . . picturesque shades of Oasis, Senegal, Tangier, Biskra, Morocco and Bedouin . . . alluring in color as they are in name. To the correct colors are added Kayser fashioning . . . Kayser elegance . . . Kayser economy . . . the ultimate in smart, long-wearing hosiery.

$1.00 to $1.95
MADE IN CANADA

102-3

Social and Personal

Personals, Parties Visitors

Birthday Party

An enjoyable evening was spent recently at the home of Mrs. F. M. Thompson, Hillside Avenue, in honor of her birthday. Games were played during the evening. Among those present were: Mrs. P. Wheeler, Mrs. Randall, Mrs. E. Parkes, Mrs. Blanco, Miss Alice Blanco, Misses Dora, Eileen and Helen Thompson; Messrs. P. Wheeler, Randall, E. Parkes, E. Sandford, Ted Barton, Victor Blanco, Francis and Joe Thompson. Prize winners of the games were, Mrs. Blanco, first; Mr. E. Parkes, second, and Mr. E. Sandford, consolation.

* * *

J.B.A.A. Card Party

The Ladies' Auxiliary to the James Bay Athletic Association held a bridge party in the clubrooms, the Gorge, last evening, when there were twelve tables of players. Supper was served by the committee, consisting of Miss Underwood, Mrs. W. H. Cox, Mrs. W. Erickson and Miss Kay Elston, and dancing, to the strains of an excellent four-piece orchestra, brought the evening to a close. This was the first of a series of card parties which the auxiliary is holding during the Winter.

* * *

Entertains at Tea

Mrs. B. H. T. Drake entertained at tea yesterday afternoon at her home on Belmont Avenue in honor of her niece, Miss Mary Thomas, who will leave on Saturday for Ceylon, where she will visit her brother. On Tuesday afternoon Miss Thomas was the guest of honor at a tea given by Madame Sanderson-Mongin at her home on Moss Street.

* * *

Luncheon Party

Miss Ines Carey entertained at an attractively-arranged luncheon party yesterday at her home on Rockland Avenue in honor of Miss Alice Goff, whose marriage will take place next month. Covers were laid for twelve.

* * *

Club Bridge Party

The members of the Alexandra Ladies' Club held an enjoyable bridge and mah jong party last evening in the clubrooms. The prizes were donated by Mrs. Angus Campbell.

* * *

Leaves for School

Miss Helen Ross, daughter of Mr. and Mrs. Sidney Ross, has gone to Shawnigan Lake, where she will be a student at Strathcona Lodge School.

* * *

Visiting Relatives

Hon. Dr. Murray MacLaren and Mrs. Murray MacLaren visited their cousins, Mr. and Mrs. Jardine at "Applegarth," Sidney, on Monday.

* * *

Progressing in Hospital

Master Billy Alsdorf, of Cobble Hill, is progressing favorably after his recent operation at St. Joseph's Hospital.

* * *

Returns to U.B.C.

Mr. W. D. M. Patterson, of St. Patrick Street, has returned to the University of British Columbia.

* * *

At Lillooet

Mrs. O. M. Jones and Miss Ruth Jones have left for Lillooet, where they will spend a short time.

TODAY'S RECIPE

BRAN waffles—One and a half cups flour, four teaspoons baking powder, one teaspoon salt, two tablespoons sugar, two eggs (separated), one cup sweet milk, half cup melted shortening, three-quarters cup bran. Sift the dry ingredients. Beat the egg yolks and combine with the milk. Add to the dry ingredients and mix well. Add melted shortening and the bran. Add the stiffly beaten egg whites. Bake in a hot waffle iron until the mixture ceases to steam.

Wedding Celebrated at Ladysmith

LADYSMITH, Sept. 23.—A wedding of considerable local interest took place this morning at St. Mary's Church here, when Sarah Margaret, elder daughter of Mr. and Mrs. J. J. McNeil, of Roberts Street, became the bride of Dr. A. T. Verchere, eldest son of Mr. and Mrs. A. G. Verchere, of this city. Rev. Father McLellan performed the ceremony.

The church was beautifully decorated with a profusion of Autumn flowers by Sisters of the Convent of Our Lady of Perpetual Help. The Sisters and the choir, under the direction of Sister Genevieve, rendered appropriate and lovely music during the nuptial mass, while Sister Rose Genevieve sang two solos.

CHARMING BRIDE

The bride looked charming in a gown of imported white French crepe, made with short jackette and closely fitted hipline, from which the skirt fell in long graceful folds to the tips of her white moire slippers. Her large hat was of white mohair banded with chiffon velvet, and she carried a bouquet of pale pink rosebuds and lily of the valley.

Her sister, Miss Madeline McNeil, as bridesmaid, wore a frock of orchid chiffon, girdled with a satin ribbon of the same shade, while she wore a large mohair hat to match. She wore also, a string of fine crystals, the gift of the groom, and carried a sheaf of beautiful yellow rosebuds and ferns.

Dr. Laurence Giovando acted as best man, while the ushers were Mr. John McNeil and Dr. A. G. Verchere.

WEDDING BREAKFAST

Following the ceremony, a wedding breakfast, for immediate relatives and friends, was served at the home of the bride's parents, where the guests were received by Mrs. J. J. McNeil and Mrs. A. G. Verchere.

Mrs. McNeil wore a becoming gown of navy blue georgette, over figured satin, while Mrs. Verchere's costume was in mauve and yellow.

The bride and groom left later by motor for a honeymoon tour of Washington and Oregon. The bride traveled in a smart suit of navy and white, with hat and accessories to match. Her traveling coat was of blue, while touches of orange in hat and scarf lent a note of color to her costume.

Following their return, Dr. and Mrs. Verchere will take up residence in Ladysmith.

EFFORT MADE TO DIRECT RELIEF

Miss Charlotte Whitton Talks on Unemployment Situation—Committee Is Formed Here

A committee has been appointed, consisting of F. E. Winslow, Sir Richard Lake, Very Rev. Dean Quainton, Rev. F. E. Church, Fred Landsberg and Reeve William Crouch, to make an assessment of all local activities and facilities for welfare work. This step is being taken in an effort to co-ordinate and correlate the voluntary and public effort to insure the most effective assistance to the needy.

Miss Charlotte Whitton, of Ottawa, addressed the luncheon meeting of the Social Service League on "Community Organization for Relief and Assistance," prior to the appointment of the committee. Miss Whitton stated that the present unemployment situation, as such, was nothing new, that annually 10 per cent of the population of the country began looking to social welfare agencies during December and January, and that economic conditions were such that many wage earners were unable to provide adequate sustenance to withstand the pressure of abnormal times.

MODERN MACHINERY

Mechanization also reduced the number of employees in industry and agriculture, there being 100,000 less harvesters needed in the West this year owing to the increasing use of modern agricultural machinery, the speaker said.

Miss Whitton quoted these facts to lend point to her claim that the problem of assisting those in need must become the concern of the whole community, and that all private and public sources of relief must bend their united effort: to avoid the disintegration and breakdown of morale and the creation of a pauper class.

POOL ALL RESOURCES

Miss Whitton suggested that the most effective way to meet the present problem of dealing with those who needed assistance was to pool all the resources of voluntary help and assistance and then work it out in relation to public sources of relief. A central welfare service might be organized, bringing into its membership and control every possible agency, including women's organizations, church groups, service clubs, veterans' organizations, fraternal bodies and similar groups. All investigations of cases should come through the central bureau, but each group could carry out assistance along its own particular line. The pool would then work out with the civic authorities the measure of responsibility for the giving of relief.

Dean Quainton, in thanking the speaker, recalled that an attempt had been made to co-ordinate the many welfare organizations in the city, adding that "perhaps under the present pressure of existing conditions, some of us may be prepared to sacrifice some of our pet predilections in a common cause."

DEHYDRATING EXPERIMENTS

VERNON. — Bulmans, Limited, commenced operation of the dehydrator this week. The plant is running to half capacity and the other table will be operated as soon as sufficient McIntosh apples are received to warrant operations. It is expected that this will only be a matter of a short time. Operations began on Wealthies and 90 per cent of the receipts are from local sources. This season a pack of asparagus was put up partly as an experiment. Fifteen tons of spinach has been dried. About a ton each of baby beets and carrots was put up. The cannery is operating on tomatoes and tomato juice, and will operate just as long as possible

Donations Received at Orphanage

The annual appeal for donations for the pound party at the B.C. Protestant Orphans' Home met with ready and most generous response yesterday afternoon, when a large number of callers were welcomed and many gifts received. During the afternoon the Victoria Girls' Band played selections on the lawn in front of the home, and the music was greatly appreciated by the guests. Mrs. F. C. Dillabough and Mrs. W. Dinsmore received the parcels of jams, fruits, groceries, linen and other supplies which were brought, and the cash gifts were received by Mrs. E. M. Brown.

Mrs. C. H. Walker, the president, Mrs. R. T. Elliott, Mrs. F. Longstaff and Mrs. Harris, the matron, welcomed the guests upon their arrival, and many who had not already seen the building were given an opportunity of being shown round by Mrs. Cox, Mrs. Coutts, and the assistant matrons, Mrs. Bonner and Mrs. Harkness. The room of greatest interest yesterday was the new nursery which has been redecorated and attractively furnished by the members of the Commodore Broughton Chapter, I.O.D.E. This room will serve as a playroom for the children who are too young to attend school.

Tea was served in the main dining-room, the tables arranged with pink chrysanthemums and green candles in silver candlesticks. Mrs. A. McKeown and Mrs. W. S. Fraser poured tea, and assisting were Mrs. J. L. Grimison, Mrs. D. C. Hughes, Mrs. Shepherd, Mrs. S. Raper, Mrs. Dorman and Miss Newbury.

Money Is Needed For Milk Fund

The Dr. O. M. Jones Chapter, I.O.D.E., will hold its annual tag day on Saturday, when an appeal will be made for donations to augment the Milk Supply Fund, which enables undernourished children to receive extra milk supply. Last year the chapter supplied over 28,000 half pints to children needing the milk, and this year the need is even greater. In addition to supplying milk to the schools, the chapter donated $200 to the Sunshine Camp for the purchase of milk for the little ones, provided beds and bedding for a sick child in a needy family and helped a number of other deserving cases. The headquarters for the day will be in the New Thought Temple, Fort Street, where the taggers, who for the greater part are Normal School students, will be supplied with coffee and sandwiches.

HOLD SOCIAL SATURDAY

In an effort to raise funds for the organization, members of the Saanich Branch of the National Unemployed Workers' Association will stage a social and dance on Saturday night in St. Mark's Hall, Boleskine Road, Cloverdale, commencing at 8 o'clock.

Will Tell About Vienna Meeting

Mrs. W. F. Pinfold, who has recently returned from the International Rotary convention at Vienna, will give some of her personal impressions of this gathering and tell about her experiences in Europe at a social meeting of the ladies of Rotary to be held this afternoon at 3:30 o'clock in the private dining-room of David Spencer's, Ltd. Tea will be served.

Spain will build many miles of roads.

Kitty McKay

By NINA WILCOX PUTNAM

The girl chum says that just because there is no sale for buggy whips any more, there's no reason to conclude that there isn't plenty of nagging being done.

BRIDGE TEA

The following further reservations for the bridge party to be held by the Royal Bride Chapter, I.O.D.E., tomorrow, have been received: Mrs. Colin Cummins, Mrs. H. Sharps, Mrs. Aubrey Kent, Mrs. W. Ellis, Mrs. T. Myers, Mrs. F. Mitchell, Mrs. Worthington, Mrs. D. P. W. Maunsell and Mrs. John Robson. Play will begin at 2:30 o'clock and tea guests will be welcomed at 4:30 o'clock. During the tea hour there will be a short musical programme, Mrs. Sydney Oliver will be the soloist and Miss Eileen Dumbleton will play her accompaniments. Miss Maryan Peterson will give a number of Scottish dances. Players are asked to bring their own cards and score cards, etc., and further reservations may be made by telephoning Empire 0555 or Empire 3170.

ASHCROFT POWER PLANT

ASHCROFT. — The Ashcroft Water, Electric and Improvement Co. "cut-in" on its new 400-h.p. hydro-electric Bonaparte power plant on Wednesday night, and the result has proved entirely satisfactory. The new plant is automatic, and beyond supervision of the dam and water flow to the turbine wheel, will require little or no attention, and can thus be operated at a minimum of expense. The old Diesel engine plant on the Thompson River will be used as an auxiliary.

Beach HOTEL
OAK BAY (VICTORIA) B.C.
Opposite the Famous Victoria Golf Club
The New Hotel
On the Sea
2 Acres of Unique Gardens, Private Beaches and Swimming Pool
Every Room With Bath, Telephone

Children's Haircutting
We Specialize in This Work
Expert Operators
Empire 0522
$5 Permanent Wave Shop
Corner Fort and Douglas
(Upstairs)

SWEDISH MASSEUR
Harry Lowenborg
Rank of Toronto Bldg., Room 404
Cor. Douglas and Johnson
Medical, Swedish Massage. Baths
Needle Shower
For Appointments Phone G 1744

Circulating Heaters
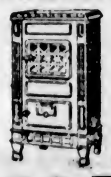
$39.50
Terms Without Interest
STANDARD FURNITURE
719 Yates

Permanent Wave
$4.50 FULL HEAD
Firth Brothers
For Short Period Only
709 Fort Street
"You Just Walk In"

JAMES BAY HOTEL
Government Street
Close to Sea and Park
Before making a decision regarding your residence, ask yourself these questions:
1. Are the rates for a room, including 50c breakfast, 50c lunch and $1.00 dinner, as low as $55.00 per month single, or $47.50 per month each person in double room, with first-class hotel service?
2. Are the meals nourishing, well varied and substantial? Is the dining-room open for two-hour periods at each meal? Do you receive free tray service to your room on Sunday morning?
3. Are the rooms properly heated by modern equipment?
4. Are there open fires, spacious lounges, sitting-rooms and sun verandas, etc., for your comfort and the reception of your friends?
5. Are there entertainments, such as bridge, music and dancing?
6. Is your room comfortably furnished? Does it contain hot and cold water and telephone?
7. Is there ample bath accommodation, with an abundance of hot and cold water day and night?
8. Is there an ironing room? Are there garages and free parking grounds?
9. Are daily papers and magazines available for your use? Is stationery and writing material supplied?
10. Is your address to your satisfaction?
11. Are you protected from undesirable guests by a refusal to accept any kind of business at any rate and by insistence on quiet after 11 p.m.?
Check these points carefully. They are your reasonable requirements, and they can be satisfied at
THE JAMES BAY HOTEL
Phone Garden 8174

Ladies' Hosiery and Underwear Specialists

B.M. Clarke
711 YATES STREET
Stores at Vancouver

Spradlin's Odorless

Mothproof
"It's Permanent"
Furs Permanently Mothproofed
Pantorium DYE WORKS of Canada, Limited
Fort and Quadra
Empire 7155
Spradlin's Permanent Mothproofing now available exclusively through the Pantorium plant.

GLENSHIEL HOTEL
EXCEPTIONAL WINTER RATES
CALL OR WRITE FOR TERMS

Art Minnis
DISPENSING CHEMIST (BOWES' DRUG STORE)
REMOVAL SALE
Every showcase and counter is loaded with needed drug merchandise — household remedies, toiletries and drug sundries.
At Reduced Prices
1121 Government St. Phone G 2632 for Prompt Drug Store Service

ESTD. HEANEY'S 1890
We Use Special Equipment for Moving Office Furniture and Fixtures
SAFES HANDLED WITH CARE

Dorothy M. Winder
Empire 0512
633 Fort St. Ladies' Ready-to-Wear

TRAVEL TWEEDS
Leading the Fashion Dress Parade
$12.50
And Higher
A Wonderfully Thrifty Investment In Smartness!

These beautiful creations in fine quality silk and wool mixtures are definite fashion favorites for Fall. One, two and three-piece . . . many in chic suit styles with crepe de Chine blouses . . . a fascinating diversity of the rich shades correct for Autumn. Priced to give you VALUE it would be impossible to surpass anywhere. Sizes to 44.

Mallek's
LIMITED
Women's Ready-to-Wear, MILLINERY and FURS
1212 DOUGLAS STREET PHONE E 1623
Style and QUALITY at Mallek's New Low Prices

Bargains
Ladies'
Fine Scotch-Knit
Sweaters
Reg. $7.50 to $10.00
$4.75
Pullovers in pure wool of finest quality. Cardigans in pure wool and silk and wool. All Scotch knit. Presented in a large variety of the smart new pastel shades, and in all sizes. It will pay you to drop in and make your selection early.
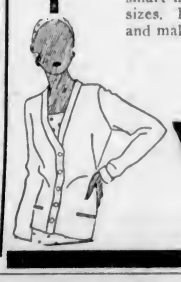
W. & J. Wilson
Men's and Boys' Clothes
Jaeger Woollens—Burberry Coats
Established 1862
1217 Government St. G 5018

Try Radio Peas
SAVE THE LABELS
The flavor and tenderness of RADIO PEAS is winning new friends every day.
& GET DAINTY SILVER SPOONS—FREE!

Every Housewife knows Grapes
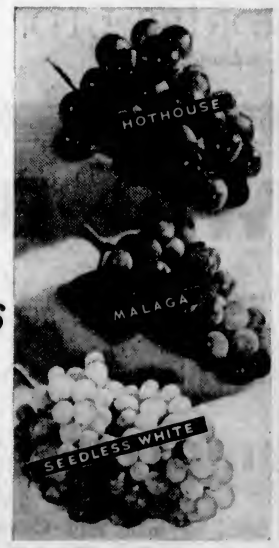

but how many know the different grades of COFFEE?
Malaga . . . Seedless White . . . Hothouse Grapes . . . You can't confuse her about these. She knows the subtlest distinction between them . . . in flavor, texture, skin, seeds.
But do you know that coffees are graded for flavor as "hard," "soft" and "mild"? *Hard coffee* is cheap, inferior. *Soft coffee* is mild and mellow. *Mild coffee* has a *rich* flavor.
EXPERIENCE has taught the housewife to distinguish between grapes . . . to pick out good tomatoes . . . to know whether string beans are fresh and crisp.
But what does she know about coffee?
The coffee expert has had years of experience in selecting coffee beans. He knows that there are three qualities . . . *hard, soft* and *mild*. He can tell them as easily as you tell grapes.
He never mistakes the cheap for the higher grades.
Chase & Sanborn experts select only the highest grades of soft and mild coffee, from the world's choicest and costliest beans, blending them especially to suit the Canadian taste.
For 50 years Chase & Sanborn's has been roasted and packed for you *right here in Canada*. During those 50 years it has been Canada's leading coffee. Chase & Sanborn's goes to your grocer by the same delivery system that brings him fresh Fleischmann's Yeast twice a week.
Of course, we pack this superb coffee in vacuum tins to keep it fresh until it reaches you. You will love its rich, full-bodied flavor. Ask for Chase & Sanborn's at your grocer's. In 1 lb. and ½ lb. tins.

Chase & Sanborn's Coffee

MARINE and TRANSPORTATION

Dorothy Alexander Made Initial Call on Winter Schedule

Coastal Liner Sailed South Last Night—Westbound Bookings for Empress Ships Good—Bonneville Repair Job Awarded Today

Making her first call at Victoria, southbound on her new schedule, the Pacific Steamship Company's coastal liner Ss. Dorothy Alexander docked at Rithet Piers at 10 o'clock last night from Seattle, and after embarking Mainland and Island passengers and loading cargo, including 837 parcels of manila rope left by the liner Ss. President Cleveland for transhipment to the East Coast, and a sample shipment of Vancouver Island apples for the Dutch East Indies, via San Francisco, the vessel cleared for the South at midnight.

The Dorothy Alexander had a fair list of travelers for the voyage out, a number arriving in the city yesterday from Mainland points. Passengers booked from Victoria included Mr. and Mrs. Eugene L. Brock and daughter, Mrs. C. Johnson, Donald Kirkbride, A. Sneath, Mrs. Arthur Morgan, Miss Jessie McBroome, Mrs. R. S. Wood, Miss Evelyn Wood and Mr. and Mrs. Geoffrey Bell.

EMMA ALEXANDER DUE

Inbound from California ports, the liner Ss. Emma Alexander is due alongside Rithet Piers tonight with passengers and cargo for the port. The Emma Alexander will proceed to Seattle at midnight.

For Orient ports, the Canadian Pacific liner Ss. Empress of Russia will leave Rithet Piers on Saturday afternoon, indicating that the seasonal westward movement of travel has started, the Russia will have 500 passengers aboard when she clears for Yokohama.

HAS SMALL LIST

Inbound from the Philippine Islands via China and Japan ports, the Ss. Empress of Japan is bringing only a small list of travelers, 360 in all. Her outward booking is already large, and it is expected she will have well over 700 by sailing time.

REPAIRS TO FREIGHTER

While the bids for the repairs to the freighter Bonneville had to be in by 11 o'clock yesterday morning, it was stated yesterday that the figures had to be submitted to the proper authorities for their sanction before the award is made. It is understood that the successful tenderer will be notified some time this morning.

A Federal law to permit states and municipalities to operate free port zones for holding and transhipment of foreign cargo without payment of customs was urged by the Northwest Rivers and Harbors Congress in session at Aberdeen, Washington, last week. Among other resolutions adopted were the advocacy of a treaty between the United States and Great Britain for the development of the St. Lawrence waterway, and a study of the silver price by an international congress in an effort to re-establish the purchasing power of the Orient.

NEW COMMODORE

Captain "Johnnie" Diggle did not keep the commodoreship of the Cunard Line very long, for he has been caught under the new age limit and has been retired. He is succeeded by Captain Robert Malin, a Liverpool man, who is well known. He joined the company as a junior officer in 1899, and in 1911 got his first command in the shape of the Phrgia, one of the Mediterranean "briga." The old two-funneled London steamers, the Aurania and Ascania were among his early commands. He was then on shore service for a spell, and since 1927 has had the Samaria.

The old Diamond Point Quarantine Station at the entrance to Discovery Bay, that for years has been a landmark for seafarers entering Puget Sound, will be vacated in the near future if the United States Treasury accepts the offer of a new site for a modern station which has been submitted by the Port Townsend Chambeg of Commerce. The site which the Chamber of Commerce has proposed is three miles southwest of Port Townsend, near the site of old Fort Townsend.

VANCOUVER SHIPPING

VANCOUVER, Sept. 23 (CP).—Dingwall Cotts & Co. has Ss. Golden West at New Westminster today, loading for Australia and New Zealand.

Hon. Walter Guinness' yacht, Ss. Roussalka, is at British Columbia marine yards for engine repairs.

Blue Funnel liner Ss. Protesilaus will be off the floating dock at Burrard Drydock Co. on Thursday. D. M. Cameron, of Dodwell & Co., agent for the line, states the damage and resultant delay of the vessel will not affect her scheduled departure for the Orient. She is booked full with general cargo from Puget Sound and British Columbia.

LOGS AND LUMBER

Empire Shipping Co. reports Ocean Transport Co. Ss. Taigen Maru in port to load full with logs and lumber for Japan. She will sail on October 2. Following her the freighter Ss. Fukko Maru will arrive on October 17, and the second October vessel will reach here on October 25.

Union Steamship Co. of New Zealand freighter Ss. Waiotapu, now in port to Canadian-Australian Line, Ltd., will sail on Saturday via New Westminster, Powell River, Ocean Falls, Union Bay and San Francisco for Wellington, Sydney, Melbourne and Adelaide.

The Belgian Line is still in the Pacific Coast trade, with Vancouver as a terminal, officials of the Harvey Shipping Co. said today, in answer to rumors that the company had withdrawn. It is believed the rumor has arisen through the fact that the sailing of the steamer Carlier, due September 25, has been canceled. The Belgian ships for October will arrive on schedule, the first being Ss. Kasonga, due here October 8.

TRAVEL FALLING OFF

North German Lloyd Ss. Schwaben, Captain Emil Voght, arrived at 6 o'clock on Tuesday afternoon to Dodwell & Co., with 500 tons of general European cargo. With the early Fall weather coming on, the California tourist traffic by foreign ships to Vancouver is falling off. During Summer the German vessels have been bringing fifteen to forty Californians every trip, but the Schwaben had only three Californians aboard. The ship will load 500 tons of grain and general here.

Coffee from East Africa, spices, fruits and burlap from India, Dutch East Indies and Straits Settlements arrived overnight on the Silver-Java-Pacific Ms. Bintang to Dingwall, Cotts & Co. The African coffee was picked up at Singapore.

Outward cargo for India and other parts of the run will total 500 tons here, and embraces a wide assortment of Canadian manufactured goods.

ON MAIDEN FLIGHT

AKRON, Ohio, Sept. 23 (AP).—The navy's new giant dirigible, Akron, took off from its dock here at 3:38 o'clock this afternoon, Eastern standard time, on its maiden flight.

NOVEL CRAFT IS LAUNCHED

Firecrest II, Designed by Sea Hermit, Will Cruise to South Seas

Firecrest II, a ten-ton sloop, was recently launched at Sartouville, on the Seine River, for Alain Gerbault, hermit of the seas, and soon the lone mariner will be away again in his desire to put thousands of miles between himself and civilization. The cruise this time will be to the South Seas, where, on a former occasion, Monsieur Gerbault was received by the natives as a king, and even today possesses a harem, dancing girls and cocoanut grove awaiting his return.

The Firecrest II is a novel boat, especially designed by Monsieur Gerbault for long cruises and is fitted with so few comforts that only a hermit could enjoy travel under the conditions it affords. Its exterior is far more costly and elaborate than its interior.

With a deeper draft than the first Firecrest, the new ship will be better at sea, but will not be able to penetrate the lagoons and ride the reefs as the first boat did. It is built of teak wood, 10.30 metres in length and draws 1.80 metres of water. It is fitted with a four-ton lead keel, providing stability in rough weather.

ONE-MAN CRAFT

Monsieur Gerbault intends to sail the craft himself, and everything is designed for that purpose. The openings below decks are small and easily closed. The metals used are noncorrosive, reducing to a minimum the amount of work to keep the craft in shipshape.

The cockpit is like the opening in an Eskimo canoe, barely two feet across. It is fitted with a flexible covering so that when the seaman sits in the pit he can fit the covering tight up to him and keep his ship dry.

Monsieur Gerbault has guarded the secret of the ship's interior, but it is understood to be spacious. Divided into two cabins, it also furnishes plenty of space for storing water and provisions for fifteen weeks at sea. The sea hermit has never been bothered with a fastidious appetite and the provision lockers are fitted to carry simple canned foods and fruits.

WILL SAIL EAST

Sails are cut after the lines of a sloop, and easily tended by one man. The surface of full sails will be from sixty to eighty square yards. There is a single mast without wireless fittings, for Monsieur Gerbault tries, in his long cruises, to get as far away from civilization as possible. He will test the yacht this Fall and by Winter may start from the Mediterranean on his second lone cruise of the world, starting east this time instead of west.

The first Firecrest has recently been towed to Cherbourg from Le Havre, Monsieur Gerbault having made a gift of it to the French Navy. Its change of ownership will be made the occasion of a ceremony in honor of the lone mariner as soon as it reaches Brest.

Delegates From Coast Pass Through Moncton

MONCTON, Sept. 23.—Vancouver, Victoria and Kamloops delegates were included in a party of thirty-seven people, members of the Women's Auxiliary of the Anglican Church of Canada who passed through Moncton this morning, en route via the Canadian National Railways to Charlottetown, P.E.I., where executive meetings will be held in St. Paul's Church, Parish Hall, on Monday next. The delegates leave Charlottetown for Saint John, N.B., where the annual meeting of the order takes place.

BROUGHT NEW BOEING BOAT

Totem Model, Piloted by Major D. R. MacLaren, Object of Interest

Piloted by Major D. R. MacLaren, a new Totem Model Boeing monoplane boat dropped down into James Bay at 3:30 o'clock yesterday afternoon from Vancouver, and made fast to the landing place of Canada Airways in front of the Legislative Buildings, creating considerable interest among the spectators who generally line up along the waterfront about the time scheduled for the arrival of the planes from Vancouver and Seattle.

Pilot MacLaren was accompanied on the flight across the gulf by H. S. Hoffar, of the Hoffar-Beeching firm of shipbuilders and engineers, affiliated with the Boeing Aircraft Company of Canada, Limited, makers of the monoplane, and Mr. and Mrs. Drury, of Montreal, the former being well known in aviation circles and secretary of Canada Airways, operating air lines in the East and Prairie country.

Before leaving on the return trip to the Mainland, Mr. Drury stated that he had been happily surprised with the scenic beauties revealed from the plane as they flew to Victoria, the approach to the city over the Gulf Islands section being particularly impressive and appealing.

SEEKING CHANGE IN GRAIN RATES

Shipping Conference in San Francisco Discusses Demand of Member to Replace Pound

SAN FRANCISCO, Sept. 23 (AP).—A special meeting of the Pacific Coast-European Shipping Conference, composed of twelve large steamship lines, was called here today, to discuss the demand of a member for a rate on grain and lumber based on the dollar instead of the pound sterling, in view of Great Britain's suspension of the gold standard.

Shipping officials said the rates on grain and lumber were the only ones now based upon the pound sterling. Conference authorities expressed apprehension over the possibility of a restricted movement of grain and lumber, in the event no new agreement should be made.

MAKE THIRD SURVEY OF THE FLOOD AREA

NANKING, Sept. 23 (AP).—The Lindberghs took off from Lotus Lake at 12:15 o'clock this afternoon on a third survey of the flood area, intending to cover the Wuhu region north and south of the Yangtze River.

LOOKING FOR PURSE AT END OF FLIGHT

NEW YORK, Sept. 23 (AP).—Headquarters of the projected transpacific flight of Hugh Herndon, Jr., and Clyde Pangborn, announced today the flyers would attempt to make a nonstop hop from Japan to Dallas, Texas, if a reported $25,000 offer from Col. W. E. Easterwood, of Dallas, can be verified.

Ocean and Coastwise Movements

Vessel Movements

VANCOUVER, Sept. 23.—Arrived: Bintana, East Indies: Bronxville, Boston, Sept. 22.—Taian Maru, Orient: Schwaben, Europe; Golden West, New Zealand: India, Europe, Sept. 23.—Sailed: H.M.C.S. Skeena, sea; H.M.C.S. Vancouver, sea, Sept. 22.—Hiye Maru, Orient.

Wireless Report

(Estevan, 8 p.m., unless otherwise stated)

PRINCESS MAQUINNA — Hesquiot, 8 p.m., northbound.

ALBERTOLITE—San Pedro for Vancouver, steam Cape Flattery at 4 p.m.

DAMSTERDYK — Bound Victoria, off Columbia River at 2.45 p.m.

FLORIDA MARU—Bound Vancouver, 159 miles from Vancouver.

Shipping Calendar

TO ARRIVE

PACIFIC TRADER — United Kingdom, September 27.

EMPRESS OF JAPAN — Philippines, China and Japan, September 27.

HEIAN MARU (for Vancouver)—China and Japan, September 28.

DAMSTERDYK — Europe and United Kingdom, September 29.

TO DEPART

EMPRESS OF RUSSIA—Japan, China and Philippines, September 26.

Northern Points

(Effective September, 1931)

PRINCE RUPERT

Mails close 1:15 p.m., Monday, Tuesday, Thursday, Friday and Saturday.
Mails due 7 a.m., Sunday, Tuesday, Wednesday and Friday.

POINTS EAST OF PRINCE RUPERT

Mails close 1:15 p.m., Monday, Thursday and Saturday.

STEWART, PREMIER AND ANYOX

Mails close 1:15 p.m., Monday, Thursday and Friday.
Mails due 7 a.m., Sunday, Wednesday and Friday.

SWANSON BAY

Mails close 1:15 p.m., Tuesday.
Mails due 7 a.m., Friday.

OCEAN FALLS

Mails close 1:15 p.m., Monday, Tuesday and Thursday.
Mails due 7 a.m., Sunday and Wednesday.

West Coast Mails

AHOUSAT, BAMFIELD, CACHALOT, CEEPEECEE, CLAYOQUOT, CLO-OOSE, ECOOLE, ESTEVAN POINT, KAKAWIS, KLIDONAN, KYUQUOT, NOOTKA, PORT RENFREW, QUEEN'S COVE, SAN MATEO, SECHART, TOFINO, UCLUELET

Mails close 10 p.m., September 12 and 21; then 1st, 11th and 21st of each month.
Mails due September 11, 19 and 26; then 9th, 18th and 29th of each month.

CENTRE ISLAND

Mails close 10 p.m., 21st of each month; 8:30 a.m., 22nd of each month.
Mails due 29th of each month.

CACHALOT, CLAYOQUOT, ESTEVAN POINT, KAKAWIS, KYUQUOT, TOFINO

Mails close 8:30 a.m.

CLO-OOSE, PORT RENFREW

Mails close September 9, 17 and 26; then 6th, 16th and 26th of each month.

HOLBERG, JEUNE LANDING, PORT ALICE, QUATSINO

Mails close 11:15 p.m., Monday; 1:15 p.m., Friday.
Mails due 7 a.m., Tuesday and Friday.

SAN MATEO, BAMFIELD, PORT ALICE, QUATSINO

Mails close 8:30 a.m., Tuesday, Thursday and Saturday.
Mails due 4:30 p.m., Monday, Wednesday and Friday.

SECHART AND UCLUELET

Mails close 8:30 a.m., Thursday and Saturday.
Mails due 4:30 p.m., Monday and Friday.

Honolulu Mails

VIA SAN FRANCISCO—Mails close 11:15 p.m., September 6, 7, 8, 13, 14, 20, 22, 28 and 29; October 4, 6, 7 and 11.

SS. EMPRESS OF CANADA—Mails close p.m., September 12.

SS. NIAGARA—Mails close 4 p.m. September 18.

SS. EMPRESS OF JAPAN—Mails close 4 p.m., October 16.

Yukon and Atlin Mails

Mails close 2:15 p.m., September 2 (via Seattle).
Mails close 1:15 p.m., September 8.
Mails close 2:15 p.m., September 9 (via Seattle).
Mails close 1:15 p.m., September 17.
Mails close 2:15 p.m., September 23 (via Seattle).
Mails close 1:15 p.m., September 28.
Mails close 2:15 p.m., September 30 (via Seattle).

Weather Report

ESTEVAN — Clear; northwest, light; 30.03; 60; light swell.

PACHENA — Clear; northwest, fresh; 29.98; 60; sea smooth.

CARMANAH — Clear; southwest, light; 29.90; sea smooth.

CAPE BEALE—Clear; northwest, light; 30.03; light swell.

SWIFTSURE — Clear; west-southwest, light; 29.80; 53; sea smooth.

British Mails

SS. AQUITANIA (via New York)—Mails close 3:15 p.m., September 22.

SS. PRESIDENT HARDING (via New York)—Mails close 3.15 p.m., September 24.

SS. DUCHESS OF ATHOLL—Mails close 1:15 p.m., September 26.

SS. ILE DE FRANCE (via New York)—Mails close 3:15 p.m., September 26.

SS. LAPLAND (via New York)—Mails close 3:15 p.m., September 27.

Mail intended for transmission via New York must be so marked. When sent by air over United States lines, mail can be posted two days later than the dates indicated above.

WEST INDIES GENERALLY

Mails close 1:15 p.m., September 23 and 28.

Gulf Islands Service

GANGES, SALT SPRING ISLAND, MAYNE, PENDER ISLAND, PORT WASHINGTON, GALIANO

Mails close 11:15 p.m., Sunday, Wednesday and Friday; 10 a.m., Tuesday.
Mails due 5:30 p.m., Monday; 7:15 a.m., Sunday, Wednesday and Friday.

BEAVER POINT, FULFORD HARBOR

Mails close 10 a.m., Tuesday; 11:15 p.m., Wednesday and Friday.
Mails due 7:15 a.m., Sunday, Wednesday and Friday.

SATURNA, SOUTH PENDER

Mails close 10 a.m., Tuesday; 11:15 p.m., Wednesday.
Mails due 7:15 a.m., Wednesday and Friday.

MUSGRAVE

Mails close 11:15 p.m., Wednesday and Friday.
Mails due 7:15 a.m., Sunday and Friday

NORTH GALIANO

Mails close 11:15 p.m., Sunday.
Mails due 7:15 a.m., Wednesday.

Transpacific Mails

September, 1931

CHINA AND JAPAN

*HIKAWA MARU (via Vancouver)—Mails close 11:15 p.m., September 2. Due at Yokohama September 18.

PRESIDENT JEFFERSON—Mails close 4 p.m., September 5. Due at Yokohama September 16; Shanghai, September 23; Honakona, September 25.

*TYNDAREUS (via Vancouver)—Mails close 1 p.m., September 7. Due at Yokohama September 23.

†EMPRESS OF CANADA—Mails close 4 p.m., September 12. Due at Yokohama September 29; Shanghai, September 29; Honakona, October 2.

PRESIDENT MADISON—Mails close 4 p.m., September 19. Due at Yokohama October 2; Shanghai, October 8; Honakona, October 8.

EMPRESS OF RUSSIA—Mails close 4 p.m., September 26. Due at Yokohama October 7; Shanghai, October 11; Honakona, October 14.

*HIYE MARU—Mails close 11:15 p.m., September 30. Due at Yokohama October 14.

*Mails for Japan only.

†Also carries mail for Honolulu.

AUSTRALIA AND NEW ZEALAND

MAKURA (via San Francisco)—Mails close 11:15 p.m., August 26. Due at Wellington September 21; Sydney, September 26

SONOMA (via San Francisco)—Mails close 11:15 p.m., August 31. Due at Auckland September 25; Sydney, September 29.

NIAGARA—Mails close 5 p.m., September 16. Due at Auckland October 5; Sydney, October 10.

VENTURA (via San Francisco—Mails close 11:15 p.m., September 21. Due at Auckland, October 19; Sydney, October 29.

MONOWAI (via San Francisco)—Mails close 11:15 p.m., September 27. Due at Wellington October 19; Sydney, October 24

Local Air Mail

VICTORIA-VANCOUVER

Leave Victoria 12:15 p.m.
Arrive Vancouver 1:00 p.m.
Mail closing at noon daily, except Sunday.
Leave Vancouver 2.00 p.m.
Arrive Victoria 2.50 p.m.
Rates: 6 cents first ounce; 10 cents each additional ounce.
Special delivery, if desired, 20 cents extra.
Mail sent by the 12:15 plane from Victoria will be delivered in the business district the same afternoon, except Saturdays. Mail from Vancouver received at Victoria will be delivered in the business district the same afternoon, except Saturdays.
For the residential districts special delivery fee should be paid.
Articles will be accepted for registration at the usual fee of 10 cents

CANADIAN PACIFIC
CANADA'S GREATEST STEAMSHIPS
Empress of Britain 42,000 Tons — Empress of Japan 26,000 Tons

FROM MONTREAL
To Glasgow-Belfast-Liverpool
Oct. 9 ..... Duchess of Bedford
Oct. 15 ..... Duchess of York
Oct. 23 ..... Duchess of Richmond
Nov. 8 ..... Montclare

To Liverpool
*Oct. 2, *Nov. 27 ..... Duchess of Atholl
*Nov. 13 ..... Duchess of York
*Via Glasgow-Belfast

To Havre-London-Antwerp
Oct. 8, Nov. 12 ..... Montrose

FROM QUEBEC
To Cherbourg-Southampton
Oct. 14 ..... Empress of Britain

HONOLULU - JAPAN - CHINA - MANILA
FROM VANCOUVER AND VICTORIA
*Oct. 10 ..... Empress of Japan
Oct. 24 ..... Empress of Asia
*Nov. 7 ..... Empress of Canada
Nov. 21 ..... Empress of Russia
*Including call at Honolulu

CANADIAN AUSTRALASIAN LINE
AUSTRALIA NEW ZEALAND via HONOLULU and SUVA
The popular and well-appointed passenger liners sail from Vancouver, B.C., and Victoria, B.C.
Oct. 14, Dec. 9 ..... Aorangi
Nov. 11, Jan. 8 ..... Niagara
Apply to Agents Everywhere, or
J. J. FORSTER
Steamship General Passenger Agent C.P.R. Station, Vancouver
L. D. CHETHAM
1102 Government Street Victoria, B.C.

Mill Bay Ferry
(New Effective)

Lv. Brentwood	Lv. Mill Bay
8:00 a.m.	9:35 a.m.
10:10 a.m.	10:45 a.m.
11:30 a.m.	12:15 p.m.
12:45 p.m.	1:30 p.m.
2:40 p.m.	3:45 p.m.
4:15 p.m.	5:00 p.m.

FLYING BOAT SERVICE
To Vancouver and Seattle
DAILY SCHEDULE

Lv. Victoria	11.00 a.m.	4.00 p.m.
Ar. Vancouver	11.50 a.m.	4.50 p.m.
Lv. Vancouver	2.00 p.m.	9.30 a.m.
Ar. Victoria	2.50 p.m.	10.20 a.m.
Lv. Victoria	11.00 a.m.	4.00 p.m.
Ar. Seattle	12.00 noon	5.00 p.m.
Lv. Seattle	2.00 p.m.	9.30 a.m.
Ar. Victoria	3.00 p.m.	10.30 a.m.

FARES

	Single	Return
To Vancouver or Seattle,	$7.00	$12.00

Connections with Boeing System in Seattle for Los Angeles, San Francisco, San Diego and Eastern points. Make reservations at Canadian Airways Offices, Vancouver.
Seaport, Victoria—James Bay.
Seaport, Seattle—Lake Union, ft. Roanoke Ave.
Seaport, Vancouver—Georgia and Cardero Streets.
Tickets at C.N.R. or C.P.R. Ticket Offices or hotels, or Grey Lines Office, 756 Yates St., Cor. 4151.

CANADIAN AIRWAYS
LIMITED
with whom are associated
CANADIAN PACIFIC and CANADIAN NATIONAL RAILWAYS

GULF ISLANDS FERRY Co., LTD.
Salt Spring Island Service
FERRY MS. "CY PECK"
Change of Schedule Effective September 30, 1931
WEEK DAYS (Except Wednesday)

Leave Swartz Bay	Leave Fulford
9:30 A.M.	8:15 A.M.
4:30 P.M.	3:00 P.M.

SUNDAYS

Leave Swartz Bay	Leave Fulford
9:30 A.M.	8:15 A.M.
11:15 A.M.	10:15 A.M.
4:30 P.M.	3:30 P.M.
6:15 P.M.	5:30 P.M.

Subject to Change Without Notice
NOTE—This ferry has now been operating continuously for one year, and will be taken off the run every Wednesday, until further notice, for general clean-up and overhaul of engine.
FERRY TARIFF

Passengers	25c One Way; 50c Return
Automobiles	75c to $1.50, According to Weight
Trucks	$1.25 to $2.00, According to Size

STAGE CONNECTIONS

WEEK DAYS (Except Wednesday)		SUNDAYS	
Leave Victoria	Leave Ganges	Leave Victoria	Leave Ganges
8:00 A.M.	7:30 A.M.	8:00 A.M.	7:30 A.M.
3:30 P.M.	2:15 P.M.	2:00 P.M.	2:45 P.M.

Hudson's Bay Company
INCORPORATED 2ND MAY 1670.
In This Week's THRIFT GUIDE
White Wool Blankets. At, each $3.98
Men's, Boys', Women's and Girls' Fall and Winter Underwear at New Low Prices.
150 New Felt Hats, Eugenie and other smart models. Each $1.95
Thrift Values in Boys' Hosiery.
50 New Rayon Cushions. At, each $2.95
Fancy Cups and Saucers at ..... 5¢
Fancy Tea Plates at .... 5¢
And many other specially attractive bargains.
Your Postman Has a Copy for You

SPECIAL OCTOBER OFFERING
AS GREAT AS ... 1/3 off ON FARES TO ...
CALIFORNIA
San Francisco AND RETURN Was $60.00 $40 OCTOBER OFFERING
Los Angeles AND RETURN Was $84.00 $60 OCTOBER OFFERING
Long Beach AND RETURN Was $84.00 $60 OCTOBER OFFERING
San Diego AND RETURN Was $90.00 $65 OCTOBER OFFERING
—a special October fare offering...drastic reductions in all one way and round trip fares...some as great as 33⅓%...good all sailings including "Ruth Alexander" and "Emma Alexander"....reservations may be made now for any sailing listed below.
BERTH AND MEALS Included Your ticket includes everything—No extras!
CORRESPONDING REDUCTIONS IN ALL ONE WAY FARES
Choice of 7 Sailings:
October 4, 7, 11, 18, 21, 25 and Nov. 1
Reservations and Tickets . . . Hurry!
909 GOVERNMENT STREET. Phone Garden 7941
W. M. ALLAN, General Agent
PACIFIC STEAMSHIP CO.

SEMI-FINALS REACHED IN WOMEN'S CITY GOLF

Two English Girls Reach Quarters in U.S. Women's Golf

Enid Wilson and Marjorie Kerr Advance to Last Eight in Championship Tournament—Two Favorites Forced to Extra Holes

BUFFALO COUNTRY CLUB, WILLIAMSVILLE, N.Y., Sept. 23.—Eight of the foremost feminine golfers of the United States and British countries fought their way today into the quarter-finals of the United States women's tournament, with two of the favorites, Helen Hicks, of New York, and Mrs. Leona Pressler, of San Gabriel, Calif., forced into sensational overtime matches to win. Mrs. Charles Eddis, of Toronto, the surviving Canadian, was eliminated today by Mrs. Glenna Collett Vare, the defending champion, 4 and 3.

Miss Hicks went to the 19th green before she disposed of Marion Hollins, of Santa Cruz, Calif., former national champion, 1 up, in the day's feature battle. Mrs. Pressler went to the 21st hole to subdue young Fritzi Stifel, of Wheeling, West Virginia State champion, 1 up.

Joining these three victors in the quarter-finals were Enid Wilson, British champion; Maureen Orcutt, of Englewood, N.J.; Virginia Van Wie, of Chicago; Marjorie Kerr, of England, and Mrs. Leo Federman, of New York City.

EASY VICTORIES

Miss Wilson won from Mrs. L. C. Nelson, of Dayton, Ohio, four and two, and Miss Orcutt disposed of Bernice Wall, of Oshkosh, Wis., five and four.

Virginia Van Wie, of Chicago, another of the favorites and a finalist to Mrs. Ware in 1928 and 1930, defeated Frances Williams, of Lehigh, Pa., five and four. Marjorie Kerr won from Jane Brooks, Nyack, N.Y., two and one, and Mrs. Leo Federman, of New York, took the measure of Mrs. Helen Payson Corson, of Philadelphia, two and one.

Mrs. Vare's opponent tomorrow will be Mrs. Federman. Miss Orcutt and Miss Van Wie will be opponents, while Britain's two representatives, Miss Wilson and Miss Kerr, will clash. Mrs. Pressler will oppose Miss Hicks.

British Girl Reaches U.S. Golf Quarters

ENID WILSON

Holder of the British women's championship, who reached the quarter-finals in the United States tournament yesterday. Miss Wilson scored a 4 and 2 over an American opponent. The British girl is expected to offer a great threat for the title now held by Mrs. Glenna Collett Vare.

MACK MAY USE HOYT IN OPENER

Veteran Ball Chucker's Experience May Gain Him First Assignment

HAS SCORED SIX SERIES VICTORIES

PHILADELPHIA, Sept. 23 (AP).—The Philadelphia Athletics having snugly put away the American League pennant for the season, followers of the champions are speculating on the opening pitcher for the world series.

There are nine to pick from—Earnshaw, Grove, Hoyt, Krause, McDonald, Mahaffey, Peterson, Rommell and Walberg.

Will the veteran Connie Mack again amaze the baseball world as he did in 1929 when he sent Howard Ehmke to the mound in Chicago to win the first game, 3 to 1?

Many baseball experts think the tall tactician will start either Moses Grove or George Earnshaw, his two outstanding stars, and others have a hunch that he might cross the wise ones by starting a cast-off pitcher.

Waite Hoyt, let go by the New York Yanks and tossed to the Athletics by the Detroit Tigers, has many followers who profess to believe he will be nominated.

GREAT EXPERIENCE

None of Mack's staff has the world's series experience of the former Yankee-Detroit flinger. He has had the thrill of five world's series as a member of the Yankees. He has pitched in eight of the classic games and won six. His last two victories were against the Athletics' coming opponents, defeating the St. Louis Cards, 4 to 1 and 7 to 3, in 1928.

On the strength of the season's performances Grove would have the call, but there is Earnshaw, who was so successful against the Cards last year, to be reckoned with. Walberg has not been seriously considered in the deductions of the fans, yet he has only one less victory for the season than Earnshaw.

Of the 105 games the Athletics have so won this year, Grove, Earnshaw, Walberg and Hoyt are credited with eighty-one victories. Grove leads with 30, Earnshaw has won 21, and Walberg, 20.

Leroy Mahaffey has won 15; Eddie Rommell, 7, and Hank McDonald, 2.

BASEBALL STANDINGS

AMERICAN LEAGUE	Won	Lost	Pct.
Philadelphia	105	44	.705
Washington	92	58	.613
New York	90	59	.604
Cleveland	75	76	.497
Boston	61	88	.409
Detroit	61	90	.404
St. Louis	60	90	.400
Chicago	55	94	.369

NATIONAL LEAGUE	Won	Lost	Pct.
St. Louis	98	53	.649
New York	87	64	.576
Chicago	82	70	.538
Brooklyn	78	73	.517
Pittsburgh	75	76	.497
Philadelphia	64	87	.424
Boston	63	89	.414
Cincinnati	58	93	.384

COAST LEAGUE	Won	Lost	Pct.
San Francisco	48	36	.571
Los Angeles	47	36	.566
Oakland	47	39	.547
Portland	45	40	.529
Hollywood	39	44	.470
Seattle	38	47	.447
Mission	36	46	.439
Sacramento	36	48	.429

BADMINTON MEETING

With the idea of forming a Hillcrest Badminton Club, a meeting of Esquimalt tennis and badminton players will be held this evening at 8:15 o'clock at Dr. Poynter's residence, 519 Joffre Street. All interested are asked to attend.

V.A.S.C. Members Compete in First Indoor Swim Meet

G. M. Lane, W. H. Simpson, Bill Findlay, Peggy Pollard and Winnie Pollard were the winners of the handicap races held last night at the Crystal Garden by the Victoria Amateur Swimming Club. The meet was the first of a series to be held during the indoor season.

The competitors in both classes scoring the most points at the end of the season will receive special prizes from the club. Each entrant will get a point, while a first will receive five, a second will get three and a third will receive two points.

JONES, OUIMET BADLY BEATEN

Lose Charity Match by Wide Margin to Burke and Von Elm —Gate Around $10,000

WEST ORANGE, N.J., Sept. 23 (AP).—Bobby Jones and his amateur championship successor, Francis Ouimet, absorbed a drubbing today in a thirty-six-hole charity exhibition golf match with Billy Burke, national open champion, and George Von Elm.

Burke and Von Elm, who have proved themselves just about the toughest pair of shotmakers on the links this season, played brilliant golf to whip the Jones-Ouimet combination, 5 up, over the first eighteen holes, then double their margin in the second round.

It was the first time Jones, since his retirement as the undisputed king of all the golfing worlds, had played two of his successors, Burke and Ouimet, in the same match.

Freberg Victor Over Sarpolis; Anderson Winner

TACOMA, Sept. 23 (AP). — John Freberg, 240-pound Seattle Swede, won from Dr. Karl Sarpolis, Cleveland, in the main event of the wrestling programme here last night, knocking out Sarpolis with a body slam in 2 minutes and 34 seconds of the fourth round. Sarpolis was unable to continue.

Sarpolis gained the first fall with a flying scissors after 1 minute and 44 seconds of the second round. Sarpolis weighed 217 pounds.

Axel Anderson, of Boston, 235 pounds, won from Joe Devito, New York, 212 pounds, with a body slam in 11 seconds of the third round.

Marvin Westenberg, Tacoma, 212 pounder, won from Ernie Bickerton, Toronto, 205 pounds, in the third round of the opener, with an aeroplane spin and body press.

Cards to Split Series' Melon Into 30 Shares

ST. LOUIS, Sept. 23.—The Cardinals, 1931 National League champions, held a meeting and voted to split into thirty equal shares their winnings in the coming world series with Philadelphia Athletics, title winners in the American League.

Each one of the twenty-five players, Manager "Gabby" Street, Secretary Clarence Lloyd, Coach Clyde Wares, Trainer Harrison Waver, and Assistant Trainer Kirby Samuels, will come in for one thirtieth of the team's "take," which will be either 60 or 40 per cent of the competing team's pot from receipts of the first four series games. The team winning the world championship gets the 60 per cent share.

The players also voted $500 to Ground Keeper Bill Stocksleck.

Garrison Badminton Club to Hold Annual Meeting on Saturday

The annual meeting of the Garrison Badminton Club will be held at the Armories at 3 p.m., Saturday. Election of officers will take place and the season's activities discussed. All members are asked to attend. Following the meeting friendly matches will be staged.

WASHINGTON WIDENS GAP OVER YANKS

Senators Take Firmer Hold on Second Berth by Downing New York

TIGERS AND INDIANS DIVIDE TWIN BILL

NEW YORK, Sept. 23. — The Washington Senators took a firmer hold on second place today as they defeated the New York Yankees, 3 to 2, in the first of a four-game series. The victory increased the Senators' margin over the Yanks to one and one-half games.

	R.	H.	E.
Washington	3	7	2
New York	2	5	1

Batteries—Brown, Marberry and Spencer; Gomez, Pipgras and Dickey.

Divide Pair

DETROIT, Sept. 23.—The Tigers and the Indians divided a double-header today, Detroit dropping the second game, 6 to 2. The Tigers defeated Cleveland, 9 to 7, in the opener.

First game—	R.	H.	E.
Cleveland	7	14	2
Detroit	9	13	2

Batteries—Hudlin, Connolly and Myatt; Collins, Herring, Uhle and Desautels.

Second game—	R.	H.	E.
Cleveland	6	10	1
Detroit	2	7	1

Batteries—Brown and Sewell; Sorrell, Hogsett and Hayworth.

NATIONAL LEAGUE

Philadelphia at Pittsburgh; rain. Only game scheduled.

COAST LEAGUE

At Seattle:	R.	H.	E.
Oakland	3	10	0
Seattle	7	11	1

Batteries—Daglia, Phebus and Read, Pool; Turpin and Bottarini.

At Seattle (second game)—	R.	H.	E.
Oakland	7	6	0
Seattle	2	7	1

Seven innings.

Batteries—Ortmand and Read; Phillips and Bottarini.

At Portland:	R.	H.	E.
Sacramento	10	16	2
Portland	14	12	1

Batteries—Miller, Hubbell, Bryan and Wirts, Krohn; Posedel and Fitzpatrick.

At San Francisco:	R.	H.	E.
Hollywood	1	10	0
San Francisco	2	9	0

Batteries—Turner and Bassler, Saberies; Davis and Mealey.

At Los Angeles—	R.	H.	E.
Missions	2	6	0
Los Angeles	3	7	1

Batteries — Walsh and Herrmann and Campbell.

RUTH FAILS TO FATTEN AVERAGE

Bambino Collects Only One Hit in Three Times in Big Six Batting Race

(Associated Press)

Babe Ruth alone of the Big Six had an opportunity yesterday to fatten his average, but could do no better than one hit in three attempts and his average remained stationary at .372. The Yankee slugger now is assured of second place in the final standing, even if he has a serious slump in the few remaining games.

Al Simmons, of the Athletics, who has hit safely in twelve straight games and boosted his average to .391, is a cinch to lead the American League for the second straight year.

The leaders:

	G.	AB.	R.	H.	Pct.
Simmons, Athletics	126	504	108	197	.391
Ruth, Yankees	141	516	144	192	.372
Morsen, Indians	131	463	87	167	.360
Hafer, Cardinals	119	437	83	152	.350
Klein, Phillies	145	581	120	198	.341
Terry, Giants	153	607	120	212	.349

HOME RUNS SCARCE

For the first time in several months no home runs were hit yesterday, when only three games were scheduled.

SUNDAY SCHOOL HOOP TEAMS TO MEET WEDNESDAY

The Sunday School Basketball League will hold its first meeting of the season in the Y.M.C.A. next Wednesday evening at 7:45 o'clock. All church teams are requested to send a representative.

JOKERS TO MEET JAMES ISLAND IN FRIENDLY SOCCER

Jokers and James Island will hook up in a soccer exhibition at the Royal Athletic Park at 3 o'clock Saturday afternoon.

Annual Meeting Of Midweek Loop Carded Tonight

THE annual meeting of the Wednesday Football League will be held this evening at the Ideal Barber Shop, Douglas Street, at 8 o'clock. Election of officers will take place and plans for the season will be discussed. All members of the executive are asked to attend, as several other important items are on the agenda. Delegates from all last year's elevens and any other squads interested are also requested to be present. President Albert Hewison will be in the chair.

ENGLISH XI DOWNS IRISH

Home Side Scores 4-to-Nil Victory in International Soccer Tilt

ENGLISH SKIPPER GETS THREE GOALS

BLACKPOOL, Eng., Sept. 23 (CP).—A team drawn from the English Soccer League defeated an Irish League eleven today by 4 goals to nil. The English team was definitely superior throughout, and the Irish forwards were never given the slightest chance to score.

Gardiner, in the Irish goal, duplicated his fine performance against Scotland last Saturday and made many brilliant saves. J. Hampson, the Blackpool centre forward, whose home ground was used for the match, signalized his selection as English skipper by doing the hat trick. W. E. Houghton, Aston Villa, had England's fourth goal.

The match was played in fine weather, but attracted a crowd of only 15,000 people.

MAX SCHMELING TO MEET WALKER

Heavyweight Champ to Fight Toy Bulldog of Miami in February and Dempsey Next

PARIS, Sept. 23 (AP).—Joe Jacobs, American manager of Max Schmeling, world's heavyweight boxing champion, said today that Schmeling would sail in November for the United States to make an exhibition tour and that he would fight Mickey Walker either in Miami or Los Angeles in February.

Jacobs said Schmeling then would take on Jack Dempsey in June at a place to be picked later.

Jacobs said he was sure Gene Tunney, who retired undefeated in 1927, was returning to the ring and that "we'll accommodate him."

JOKERS TO WORK OUT

Jokers senior soccer team will hold a workout tonight at the Memorial Hall at 7 o'clock. All members are asked to be on hand.

Former Boxer Enters Political Arena

TED "KID" LEWIS

If you are a boxing fan, you will doubtless remember the gentlemen above. He is Ted "Kid" Lewis, a former welterweight champion, who is now seeking fresh honors in the field of politics. Lewis joined Sir Oswald Mosley's new party in England and is giving lessons to members so they can protect speakers at campaigning time. He will seek election to Parliament as representative of a London constituency.

PENDRAY'S XI EASY WINNERS

Defeat Peberdy's Side by Wide Margin in Friendly Cricket Encounter

Pendray's XI easily defeated Peberdy's twelve in a friendly cricket match yesterday afternoon at the Beacon Hill pitch. Batting first, Peberdy's side could only score 72 runs against the strong bowling of their opponents, who netted 179 in their innings.

Sparks had a fine average for the winners, taking eight wickets for 32 runs. He also contributed 52 before retiring. Peberdy was high scorer for the losers, hitting out 33.

Scores follow:

Peberdy's XII

Comley, run out	4
Phillips, c Pendray, b Sparks	2
Hardisty, b Sparks	1
Marshall, c Pendray, b Sparks	8
Peberdy, stp Allwood, b Sparks	33
Sharland, b Baker	0
Oakman, b Sparks	0
Badderley, b Sparks	0
Hansen, stp Allwood, b Sparks	13
Vaughan, c and b Sparks	0
Austin, not out	5
Moffatt, run out	1
Extras	5
Total	72

Pendray's XI

Sparks, retired	52
Allwood, b Hansen	46
Wainwright, b Hardisty	2
Baker, b Hansen	4
Pendray, b Hardisty	0
Lethaby, run out	6
Griffin, not out	46
Petch, b Hansen	3
Booth, b Moffatt	11
Edwards, c and b Hardisty	3
Jones, b Marshall	2
Extras	4
Total	179

Bowling Analysis

Peberdy's XII—	O.	W.	R.
Sparks	11	8	32
Pendray	6	..	16
Baker	2	1	7
Griffin	2	..	11
Pendray's XI—	O.	W.	R.
Peberdy	3	..	23
Sharland	7	..	46
Marshall	4	1	27
Hardisty	8	3	38
Hansen	7	3	25
Moffatt	3	1	14

Final Knockout Cricket Match Billed Saturday

The final game of the knockout cricket series will take place Saturday afternoon at Beacon Hill Park at 2 o'clock when the Wanderers and Five C's will meet. Wanderers will field the following team:

Lethaby (captain), Grant, Hincks, Bossom, Collett, Porter, Slater, Gibbons, King, Austin and Moffatt.

MRS. BENNETT DOWNS MRS. PARRY AT 20TH AFTER GREAT MATCH

Oak Bay Southpaw Carries Colwood Player Two Extra Holes Before Admitting Defeat in Championship Meet—Mrs. Sayward-Wilson Advances Easily—Helen Wilson Wins

Mrs. Hew Paterson in Victory; Finalists to Be Named Today

Two Colwood and a like number from the Oak Bay club will clash today in the semi-final rounds of the women's city golf championship as a result of the third-round matches played yesterday at the Royal Colwood Golf Club. Mrs. Sayward-Wilson, medalist, and favorite for the crown, continued her fine playing in downing Mrs. Semple, last remaining Uplands representative, by the margin of 6 and 4.

Today's semi-final draw brings together the two surviving Colwood members, Mrs. Sayward-Wilson and Mrs. Bennett, while Mrs. Hew Paterson, veteran campaigner from Oak Bay, will battle it out with Helen Wilson, a clubmate, in the other bracket. Both matches are expected to produce good golf from start to finish. Tomorrow, the 1931 champion will be crowned, with the eighteen-hole final scheduled in the afternoon.

One-sided results featured the first round of the first flight. Mrs. Jackson, Miss Fitzgibbon and Mary Campbell scored easy victories, while Mrs. C. E. Wilson advanced to the next round by default.

GREAT TUSSLE

The Mrs. Bennett-Mrs. Parry match was the outstanding one of the day. Both players threw away several chances for victory during the last leg of the match. Taking advantage of early opportunities, Mrs. Bennett reached the turn holding a two-hole margin over her left-handed Oak Bay opponent.

Playing steady golf, Mrs. Parry sliced Mrs. Bennett's lead as the pair headed down the home stretch by winning the dog-leg tenth. The short eleventh was halved in pars, and Mrs. Parry had a glorious chance to square the match on the twelfth, but missed two putts. Mrs. Bennett increased her lead by capturing the thirteenth, but Mrs. Parry came right back to keep the tussle going by winning the fourteenth.

The Oak Bay ace won the next hole to square the match. The sixteenth and seventeenth were halved, and Mrs. Bennett threw another chance away to end the argument by missing a two-foot putt on the eighteenth green. Mrs. Parry just grazed the cup for victory on the nineteenth. Finding a bunker on the second extra hole cost the Oak Bay player the match, as Mrs. Bennett took advantage of the opportunity and won the hole to end the struggle.

HELEN WILSON WINS

Helen Wilson, young Oak Bay contender and the sensation of the first round matches by her unexpected victory over Mrs. Jackson, continued her bid for the title by defeating Mrs. Lawson, Colwood, one up. It was a great match, with the Oak Bay player holding a slight edge on the last nine to come through.

Mrs. Paterson reached the semis by defeating Mrs. Alan Morkill, a clubmate, 3 and 2, after another interesting affair.

The second rounds of the various other flights will be held today.

Yesterday's results and today's draw follow:

Championship

Mrs. Sayward-Wilson defeated Mrs. Semple, 6 and 4.

Mrs. Bennett defeated Mrs. Parry at the twentieth.

Mrs. Paterson defeated Mrs. A. Morkill, 3 and 2.

Helen Wilson defeated Mrs. Lawson, 1 up.

First Flight

Mrs. Jackson defeated Mrs. W. H. Squire, 6 and 5.

Miss Fitzgibbon defeated Joan Hutchinson, 4 and 3.

Mrs. C. E. Wilson won from Laura Audain, by default.

Mary Campbell defeated Mrs. Driscoll, 6 and 5.

TODAY'S DRAW

Championship

1:00—Mrs. Sayward-Wilson vs. Mrs. Bennett.

1:05—Mrs. Paterson vs. Helen Wilson.

First Flight

1:10—Mrs. Jackson vs. Miss Fitzgibbon.

1:15—Mrs. C. E. Wilson vs. Mary Campbell.

SCHAAF WINS DECISION IN CLOSE FIGHT

Awarded Verdict Over Tuffy Griffiths in Ten Rounds of Mixing

CROWD IN UPROAR OVER DECISION

CHICAGO, Sept. 23 (AP).—Ernie Schaaf, new sensation of the heavyweight ranks, with eight straight knockout victories to his credit, was no killer tonight in his ten-round battle with Tuffy Griffiths, opening the indoor boxing season in the Chicago Stadium.

Schaaf, instead of continuing his string of knockout victories, was lucky to win a close decision, which was greeted with howls of disapproval from the crowd of 14,000 spectators. Griffiths, outweighed twenty-one pounds, outmatched in height and reach, fought a surprisingly courageous battle, at times outmanoeuvring, outslugging and outboxing the big blonde German from Boston.

The verdict of the two judges and Referee Eddie Purdy, which was unanimous, was nevertheless greeted with roaring demonstrations of disapproval. The booing and yelling continued for fifteen minutes, and into the early rounds of the semi-windup.

The general impression was that Schaaf had a shade in four rounds, at least the judges thought so. Griffiths won the third and fifth, and the others might have been called even.

Schaaf, towering a head taller than Griffiths, scaled 208 pounds to 187 for his foe.

The 14,000 spectators paid approximately $41,000.

North Saanich Golf Club Holds Annual Prize Tournaments

SIDNEY, Sept. 23. — The annual competitions of the North Saanich Golf Club were held on Monday. Prizes were awarded as follows:

Women's championship — Mrs. J. McIlraith; runner-up, Mrs. William McLean.

Men's championship — P. Pope; runner-up, A. Delidal.

J. J. White Cup (women's handicap)—1, Mrs. J. McIlraith; 2, Mrs. A. Fredericks; 3, Miss Diana Fraser.

Captain's Cup (men's handicap)—1, A. Fredericks; 2, Rev. T. M. Hughes; 3, A. Delidal.

Women's long driving — 1, Miss Diana Fraser; 2, Mrs. W. T. Sisson.

Men's long driving — 1, W. T. Sisson.

Women's approaching and putting —1, Miss Diana Fraser; 2, Mrs. G. Pownall; 3, Mrs. W. T. Sisson.

Men's approaching and putting—1, H. L. Wetherley.

The second and third prizes in the women's competitions were donated by Mrs. J. McIlraith.

OLD-TIME TRACK STAR PASSES AWAY

VANCOUVER, Sept. 23. — Frederick John Mitchell, aged fifty-six, former prominent amateur and professional sprinter and track official in Ontario, Alberta and this province, died here yesterday. He had resided in Vancouver for seven years.

Mr. Mitchell, who was born in Workworth, Ont., resided in Moose Jaw for several years before first coming to British Columbia. Later he moved to Fort William, where he supervised the training of his son, Lyall, who later made a name for himself in Canadian track circles.

Besides his son, Lyall, who now resides at Vallejo, Calif., he is survived by his wife and three other sons, Fernie and Cecil, of San Mateo, Calif.; and Alvin, at home.

The Foul Bay Playing Fields Association has called a meeting for Friday night, at 8 o'clock in the Hollywood Mission Hall. The object of the meeting is to form a permanent executive.

"What are the young man's intentions?"

"Well, he's been keeping me pretty much in the dark."

BELIEVE IT OR NOT - - - - - - - By Ripley

EXPLANATION FOR YESTERDAY'S RIPLEY CARTOON

ALL ITEMS SELF EXPLANATORY

Please address all queries to Cartoonist Ripley, c/o King Features, New York City, N.Y.

V.A.C. Gridders Snow Meralomas Under, 21-6

Last Year's Big Four Champions Handed Decisive Defeat in Opening Clash by Heavy Vancouver Athletic Club Aggregation

VANCOUVER, Sept. 23 (CP)—Norman Burley's revamped V.A.C. gridiron warriors outscored the champion Meralomas, 21-6, in a hard-fought opening "Big Four" Canadian Rugby engagement before twenty-five hundred enthusiasts, under the floodlights at Athletic Park tonight.

But the score tells little of the tough fight that the Kitsilano lads put up. The Vacs deserved their victory. They showed a stouter line and a shifty backfield that took plenty of chances and made good.

But they did not deserve the verdict by more than one touchdown. They scored four of them and practically every one of them came after some misplay in the backfield of the orange-shirted squad.

There were plenty of mistakes. That was to be expected for the opening fray. But there were numerous forward passes, some pretty kicking, some fast end runs and some hard line charging.

Vacs possessed the stronger line. Twice they held when Meralomas carried the ball within a yard or so of their line. It was in this department the victors had the edge.

BOB ELLIS SHINES

The first half ended 10-0 for the Vacs, but Meralomas were well worth at least one touchdown in the second quarter when Bob Ellis, the Moose Jaw boy, opened up a bag of tricks and made some wonderful gains through brilliant open field running. Meralomas got a tough break when Don Stewart went over, but the touchdown was disallowed owing to Leroy, of English Rugby fame, taking part in some running interference, and the ball was brought back.

Cokie Shields played one of his best games. He ran the ball back for big gains and kicked faultlessly. Eric Cameron, playing his first Canadian game, did most of the kicking for the losers, and made a good job of it. He had one tough break when he dropped a catch behind his own line and it cost a touchdown, but otherwise made good at the new code. Len Leroy also shone brightly at times and should improve.

Birthday Celebration discloses 5 EXCLUSIVE SUPERIORITIES of the GENERAL ELECTRIC Refrigerator

DON'T go through another fall and winter without the daily savings made possible by a General Electric Refrigerator. See the new Made-in-Canada models offering these five exclusive features:

1. The MONITOR TOP contains all the simple mechanism . . . sealed in steel. Never needs attention . . . not even oiling.
2. SLIDING SHELVES bring food within easy reach . . . greatly increase food storage capacity.
3. Warp-proof ALL-STEEL CABINET ensures life-time service. Porcelain interiors are stain and acid resisting.
4. SANITARY SUPER-FREEZER occupies little space and is easy to keep clean.
5. The NAME "General Electric" symbolizes 15 years of research and an investment of millions of dollars.

A down payment as low as $10 will place a General Electric Refrigerator in your home tomorrow . . . and your investment is protected by an unqualified Three Year Guarantee.

A BIRTHDAY Gift

A beautiful Hostess kitchen model of the General Electric Telechron Clock is yours with the purchase of a General Electric Refrigerator. This special offer is open only between September 14th and October 31st.

Listen to General Electric Vagabonds every Tuesday evening over Canada-wide network.

GENERAL ELECTRIC REFRIGERATORS ARE FOR SALE BY:

EX-1131

B. C. Electric
1501 Douglas Street

Jameson Motors, Ltd.
Refrigerator Department, 740 Broughton Street

CANADIAN GENERAL ELECTRIC CO., LIMITED

DR. SARPOLIS TO GRAPPLE JOE DEVITO

Popular Heavy to Appear in Local Ring in Main Event Saturday Night

ROCKY BROOKS WILL WRESTLE H. RUMBERG

After an absence of several months, Dr. Karl Sarpolis, former Cleveland physician and now a resident of Seattle, will make his appearance in a local ring Saturday evening when he takes on Joe Devito, New York heavyweight, in the eight ten-minute round main event at the Tillicum gymnasium. Again the local promoter has given the semi-wind-up attraction to Rocky Brooks, Victoria's popular grappler. The local lad will try conclusions with Harold Rumberg, who hails from Washington State. The opening bout will get under way at 8:45 o'clock with two local youngsters displaying their wares.

Sarpolis is one of the finest wrestlers ever to appear at the local gym. He made himself popular with the fans from the start, and his return to the Capital City is expected to attract a good house. Since his last showing here, the former Cleveland physician has toured California, meeting the best in the South.

Three times he has stepped in the ring against Ed "Strangler" Lewis, former world's champion. Although unable to gain a victory, Sarpolis gave the headlock expert plenty of trouble before admitting defeat.

In Devito, the grappling doctor will find a tough opponent. The New Yorker is highly rated throughout the Northwest, having appeared in several main events since his arrival. Before coming West, Devito showed in main events in New York, Boston and Chicago.

SWIMMING GROUP WILL BE FORMED

Victoria is to have a regular swimming programme for the coming season, it was decided by representatives from the city's four affiliated swimming clubs, when they met last night at the Y.M.C.A.

The group's object will be to help swimmers contemplating entering trials for the Olympic games, to be held in Los Angeles next Summer, and to create competitions for a larger number of swimmers who enter only for the pleasure and exercise afforded by this popular sport. Those elected to carry on this work are: Petty Officer J. McArthur, of the Navy Club; Bob Shade, representing the V.A.S.C., and Allen Stewart and Bill (Torchy) Peden, of the Y.M.C.A. and Crystal Garden teams, respectively. This group will draw up the programme for a gala, to be held in the near future.

OLD COUNTRY FOOTBALL

LONDON, Sept. 23 (CP).—Results of league football matches played in the British Isles today were as follows:

ENGLISH LEAGUE
First Division

Birmingham 0, Sunderland 0.
Everton 2, Derby County 1.
Manchester City 2, West Bromwich Albion 5.

Second Division

Bristol City 0, Plymouth Argyle 2.
Notts County 1, Oldham Athletic 0.

Third Division—Northern Section

Hartlepool United 2, Southport 1.

RUGBY UNION

Bridgend 20, Glamorgan 0.
Devonport 8, Royal Naval College 6.
Royal Military College, Sandhurst, 10, Harlequins 7.

RUGBY LEAGUE

Salford 34, Wigan Highfield 0.

Wife—That new maid of ours must be from New York. She speaks of the nursery as the "noisery."

Husband—Well, I rather think that's the way it should be pronounced.

Men's
New Hats
BROCK — BILTMORE
Light and Dark Shades
$4.00 $5.00 $6.50
PRICE & SMITH, Ltd.
614 Yates Street

COATES *Plymouth* **DRY GIN**
The favourite of the Royal Navy.
Established 1793
BOTTLED IN PLYMOUTH, ENGLAND

This advertisement is not published or displayed by the Liquor Control Board or by the Government of British Columbia.

Doctor Dick's Letter Box

TIM MATSON

Photo by Cynthia Clayton

Dear Doctor,

I am about to begin on your prescription for Melancholia—dose every fifteen minutes—and am herewith itemizing (as you ordered) exact reactions after each dose.

Dose has now passed through my diaphragm and is, I imagine, settling in the upper abdomen.

Thirteen minutes have passed. Nothing noticeable, yet—in fact, I'm beginning to think—well, perhaps I feel a comfortable warmness—nothing tangible but nevertheless, er, soothing—I might almost say pleasant. Yes, as the fifteen minutes are up, I think I'd better take the second dose.

Twelve minutes have passed. Feeling quite brusque—better, in fact, than I've felt for years! Maybe I'll go for a walk! No, I think I'd prefer a musical comedy! By jove, that's a beautiful geranium in the window-box! How delightful I feel! Gad, I WILL go to that musical comedy! Dammit, Doctor, I'm going to sing!! Huzzah! Time for the next dose!

Ten minutes flown! Feel perf'cly priceless! Melancholia gone to pot! Ta-ra-ra-boom-dy-aye! Jove, Doctor, that med'cin's magnifishent—feeling shplendid—don't undershtand it—hello, s'm'body's knocking! C'min. Ha, ha, its je maid (hic); pre'y lil shing (hic)—never notished it b'hic'fore. C'mere, lil girl—have shum meddishun—have losh uv medshun—lesh boshe have losh uv me'shen—lesh all shing—lesh go pay callsh on Bishipp—shour duty to—lesh make whoop, whop, hic, lesh hic, hic.

Sh'long, Doct'r, $$@, mush 'bilijd, "7!&—(XXZZ,
)))(!!? SHORGE $$$@XZ@$$.

Dear George,

I'm delighted my prescription worked so well. If you feel slightly depressed, with a possible headache, tomorrow—er, don't worry, just trot along to me and I'll refill the bottle.

Business has been rather slack lately, and, er, I'm hoping that on the strength of your, shall we say, "unprecedented cure," that you will not be backward in, shall we say, "discreetly broadcasting" the "good news"?

I mean to say, George—the Medical Profession is not what it used to be—times are bad, George—damn bad! Melancholia is becoming more prevalent daily. I will use only the best "ingredients"—and my price will be 50c per dose, including lemons, etc., and use of piano!

Yours hopsfully,

DOCTOR DICK.

Mate Third in Rich Potomax Handicap Race

HAVRE DE GRACE, Md., Sept. 23 (AP).—A. C. Bostwick's Mate, twice conqueror of Twenty Grand in rich three-year-old stakes, was defeated today as Preston M. Burch's Tambor won the $20,000 Potomax Handicap. Second went to S. W. Labrot's Tred Avon, with Mate pulling up in third place. Eight three-year-olds started.

COMMERCIAL FIVEPIN LEAGUE

Alert Service Co.—H. Pistell, 483; G. Bergstrom, 429; K. Dunn, 348; F. Tyrrell, 628; A. Ferguson, 311; G. Bothwell, 104. Total, 2,346.

Greer's Men's Wear—E. Stewart, 673; H. Doherty, 424; V. J. Baines, 573; T. Nute, 621; S. Jenkins, 517. Total, 2,807.
Greer's Men's Wear won two.

Spencerians—R. Humphreys, 443; H. Nancarrow, 383; P. Harper, 266; W. Carroll, 303; C. Baylis, 333; L. Osborne, 613; J. Caldwell, 133. Total, 2,361.

Rennie & Taylor—S. May, 584; F. Aldridge, 85; A. Gay, 483; J. Maxwell, 466; J. Bentley, 522; W. Rennie, 105; J. Taylor, 181. Total, 2,444.
Rennie & Taylor won two.

Standard Steam Laundry—Carl Rodway, 657; Harry Savage, 597; Harry Swetnam, 344; C. R. Savage, 483; low score, 396. Total, 3,067.

Astcs—L. Fox, 625; D. Stokes, 534; C. Topp, 406; H. Maddaford, 438; J. McAllister, 527. Total, 2,531.
Standard Steam Laundry won two.

V.I. Hardwood Floor—J. Dewar, 362; B. Irvine, 333; L. Gilbert, 499; T. Brown, 463; C. Richards, 551. Total, 2,307.

McDonald's Tilers—J. Wood, 519; T. McDonald, 483; F. Middleton, 477; T. Gibson, 513; F. Johnston, 580. Total, 2,577.
McDonald's Tilers won three.

New Method Laundries—N. McKinnon, 428; A. Dunderdale, 443; G. Lee, 548; W. Jones, 486; S. Swetnam, 495. Total, 2,410.

Fernwood Rangers—H. Hewlit, 611; J. Waters, 587; A. Knight, 481; H. Butteris, 468; J. Green, 477. Total, 2,604.
Fernwood Rangers won two.

CIVIL SERVICE FIVEPIN LEAGUE
(Men)

Pressmen — Harry Price, 462; Harry Adams, 384; Bill Scott, 434; Campbell Forbes, 576; Allan Roserson, 398. Total, 2,173.

Agriculture—G. Pilmer, 473; E. W. White, 337; A. J. Houston, 506; G. H. Stewart, 433; L. W. Johnson, 460. Total, 2,193.
Agriculture won two.

Bindery—B. Johnston, 621; J. Wiley, 547; H. Anderson, 561; E. Davison, 358; W. A. R. Johnston, 402; F. Sutton, 170. Total, 2,560.

Comp-Off—H. McCaw, 489; F. White, 373; D. Foster, 585; J. Bacon, 573; D. McDiarmid, 464; T. Liddell, 94. Total, 2,588.
Comp-Off won two.

Waterpipes—W. Passmore, 435; V. Galon, 463; R. Pollard, 367; G. R. Ford, 466; E. T. Hodskinson, 370. Total, 2,001.

Maple Leafs—E. Knight, 565; J. Stewart, 469; S. A. Bell, 550; H. Campion, 487; G. Andrews, 528. Total, 2,603.
Maple Leafs won three.

B.C. Buds—J. Stewart, 465; G. Paterson, 428; H. Steenson, 528; B. Tobin, 536; J. Locke, 533. Total, 2,489.

Spirits—F. Sherritt, 730; T. Freeman, 418; G. Wooldridge, 144; G. McEachern, 501; C. Price, 443; S. Robertson, 332. Total 2,567.
Spirits won two.

(Women)

Wheatlies—L. Clarke, 318; E. Drummond, 392; V. Bickle, 273; D. Jewres, 184; E. Summers, 448. Total, 1,615.

Dumbelles—M. Bates, 410; F. Rippingale, 420; P. McDonald, 408; K. Robinson, 372; E. Florence, 482. Total, 2,093.
Dumbelles won three.

Lucky Strikes—D. Cooper, 336; F. May, 438; D. Ockwell, 363; G. Miller, 351; low score, 312. Total, 1,700

Shooting Stars—E. Bess, 419; D. Winkel, 358; W. Hadden, 321; M. Christopher, 313; H. Grant, 84; E. Hart, 136. Total, 1,700.
Shooting Stars won two.

Aztecs—E. Balison, 398; D. Morrison, 373; A. Anderson, 360; D. Osborne, 541; E. Welburn, 369. Total, 1,441.

Duds—V. Jacklin, 215; I. Gandy, 331; J. Taylor, 136; V. Holland, 218; N. Johnson, 344; R. Steele, 202; P. Firkins, 179. Total, 1,523.
Duds won two.

India Will Send Grass Hockey XI To Olympic Games

LOS ANGELES, Sept. 23 (AP).—Assurance that India, winner of the world field hockey championship at the 1928 Olympic games, will send a team to the tenth Olympiad here next Summer, was received by the Los Angeles organizing committee today.

Poland is exporting fully 50 per cent more hams and bacon than a year ago.

VICTORIAN TO PLAY IN GOLF MEET

Mrs. C. F. Armstrong Enters in Canadian Women's Tourney

STRONG FIELD WILL SEEK CHAMPIONSHIP

TORONTO, Sept. 23 (CP).—With a strong international field competing, the Canadian ladies' open golf tournament this year promises to be one of the outstanding events of the Canadian golf calendar.

Prominent among the entrants who will tee up for the 18-hole qualifying round over the Rosedale course here Monday are Mrs. Glenna Collett Vare, now defending her title as women's open champion of the United States; Miss Enid Wilson, British women's open champion, and Miss Maureen Orcutt, White Beaches Golf Club, New Jersey, the present Canadian titleholder.

A total of ninety-four players from the United States and Canada have already entered for the tournament. Post entries are expected to swell the total. Mrs. Vare has not yet sent in her formal entry, but she announced some time ago she intended to compete.

There will be no lack of Canadian stars who will strive to win back the title for Canada. Miss Margery Kirkham, of Lachine, Que., Canadian closed champion; Miss Ada Mackenzie, of Toronto, many times champion; Miss Cecil and Miss Maude Smith, Toronto; Mrs. Charles E. Eddis, Toronto; Mrs. C. F. Armstrong, Victoria, and Mrs. Gordon Konantz, Winnipeg, are listed as starters.

EX-CADDY WINS OPEN GOLF MEET

Charley MacAndrew Heads Johnny Farrell by Stroke in New England Tourney

QUINCY, Mass., Sept. 23 (AP).—Little Charley MacAndrew, of Quincy, today won his first major golf victory, the New England open championship of 72 holes on the wind-swept Wollaston course where he learned the game as a caddy. This home-bred closed with a 69, four under par for a grand total of 289, just a stroke below Johnny Farrell, of Mamaroneck, N.Y.

Densmore Shute, of Hudson, Ohio, runner-up to Tom Creavy in last week's P.G.A. championship at Providence, snared a 69 on his last trip which swept him into third money of $200, with a 292.

Bobby Cruickshank, of Purchase, N.Y., finished fourth, with 295, and was rewarded with $175 prize money.

Henry Cuici, Stratford, Conn., won the $150 fifth prize, with 297. Joe Turnesa, Elmsford, N.J., and Gene Sarazen, Great Neck, L.I., finished in a sixth place tie, with 298, and divided $225.

NANAIMO BOWLING

NANAIMO, Sept. 23.—On the local bowling alleys last evening in the City League the Eagles took three games from the Imperials. L. Booth for the Eagles was high scorer, with 203, and high average with 174.

In the Commercial League the W. F. S. took two out of three games from Philpott's Cafe. T. Dixon, of the W. F. S., was high scorer, with 353, and high average with 268. This is the highest score rolled on the alleys this season. In the same league Shell Oil took two out of three games from the Eagles. J. Quinn, of the Eagles, had high score with 232, and high average with 196.

RECONSTRUCTING FERRY

HAZELTON.—Work is in progress on the new deck for the Hazelton ferry, which got away last Spring and went down the river on its own. The pontoons were salvaged and shipped back from Pacific and the timber for the new deck has now arrived.

FRED PERRY AND HUGHES ELIMINATED

British Doubles Team Defeated in Three-Set Match in South

COLLEGE YOUTH OUSTS ALLISON

LOS ANGELES, Cal., Sept. 23.—George Hughes and Fred Perry, English Davis Cup stars, were eliminated from further competition in the Pacific Southwest tennis doubles championships today by Lester Stoefen and Jack Tidball, Los Angeles, 3-6, 6-3, 7-5. The British aces put up a great fight, but Stoefen, nineteen-year-old college player and a more or less unknown, outdid himself to set the English combination back.

Stoefen first surprised the gallery by downing Wilmer Allison, seeded No. 8, 6-2, 7-5.

George Lott, Philadelphia, and Sidney Wood, New York, teamed to defeat Gregory Mangin, Newark, N.J., and Berkeley Bell, Texas.

Miss Dorothy Workman, Del Monte, Cal., eliminated Miss Elizabeth Dieke, Pasadena, No. 6 in the women's seedings, 9-7, 6-3, in the third round, while Miss Peggy Henry, Los Angeles, triumphed over May Doeg, Santa Monica, of the famous Doeg-Bundy tennis family, 6-4, 3-6, 6-3, in the third round, junior girls' singles.

Ellsworth Vines, Pasadena, and Keith Gledhill, Santa Barbara, had a stiff battle before downing fifteen-year-old Gene Mako, Glendale, national boys' champion, and Gerald Bartosh, Los Angeles, 2-6, 7-5, 6-3.

Trumbull Says:

Big Shots Show Real Class When Under Heaviest Fire

Grove and Earnshaw Will Be Cards' Worries in Series

Mack Says Lefty Greatest Southpaw Baseball Has Ever Known

By WALTER TRUMBULL
(Copyright, 1931, by the North American Newspaper Alliance, Inc.)

You see a player with a tail-end team and you say "Gosh! What that fellow could do with a winner!"

Well, maybe he could, and then again maybe he couldn't. It is a funny thing about that. Sometimes a player looks like a diamond with a loser and like a rhinestone with a winner.

Pitching or batting or fielding for one team, they know they have nothing to lose. They can take any chance and, if they muff it, they at least get credit for a good try. Everyone is tolerant and out to encourage them.

But put them with a contender and the pressure is on. Here their good stuff is not regarded as anything miraculous. They are supposed to have the stuff. And nobody is tolerant of their mistakes. They are running with stake horses, and it is easier to look good against selling platers.

The contestant with the real class, of course, comes on. The tougher the opposition, the better he likes the going. This type can carry weight and still come through.

Men and horses are not so different in some things. Some are big shots from the popgun; large toads in little puddles; born minor leaguers. Others have the quality known as class. They are the big timers, the performers who need no alibi.

There have been many great left hand pitchers. Waddell, Plank, Ruth, Marquard, White, Wiltse, Sallee, all were fine moundsmen.

For a single season the greatest southpaw in baseball history was Ferdie Schupp. In his big year he was almost unhittable.

Now, Connie Mack says that Grove is the greatest of them all. Mack has had a look at all of them. He should know. Besides which, Grove has amassed a record which does its own talking.

Grove and Earnshaw are the answers to the world's series. If the St. Louis cards can beat these two, they don't have to worry about anything else. But it may be quite a job.

After a year's absence from competitive golf, Bobby Jones shot about a 76 when playing Billy Burke at Greenwich.

This is most encouraging to those of us in the duffer class. If the pride of Atlanta gets any worse, we doubt whether he can give us more than two strokes a hole; certainly not if he will permit us to concede four-foot putts.

That it is to say, we will concede him all putts of four feet and under, if he will do the same for us. We'd even be willing to make it four yards. But we would like better still to make an arrangement on niblick shots.

Vines, at nineteen, has won a national tennis championship.

Creavy, at nineteen, has won a profeasional golf championship.

Oh, well, never too old to learn!

Dr. Alexander Alekhine has just won another chess tournament. The champion showed a lot of headwork and great stamina.

And the chances are that he could turn the board over and play a great game of backgammon.

Everyone is glad to hear that Melvin Ott was not seriously injured by the fast ball, thrown by Grimes, which hit him in the head in St. Louis. The New York outfielder is a fine and popular ball player.

Yet it would seem that the Athletics are not as tough as once they were. Frank Chance was on one occasion knocked senseless for three minutes by being beaned. This was in Pittsburgh. When they finally brought Chance back to consciousness, he arose and made a two-base hit.

As for Kid Gleason, any time he was hit on the head it was the opposing pitcher who did the complaining. They weren't as free with new baseballs in those days, and the pitcher would complain that the horsehide was out of shape. The Kid was a smart ball player; but in those days they were also built for durability.

Kent's

$147.50

The Age of **Electricity** Brings to Us **The Columaire**

An ideal combination of the latest thing in Electrical Clocks embodied in a magnificent Electric Radio. The most novel and up-to-date addition to your home.

$10.00 Monthly

At

KENT'S

641 Yates Street E 6011

Freighting Coal to Maritime Provinces

HALIFAX, Sept. 23.—A Norwegian motor freighter is en route to Halifax with a cargo of Chinese anthracite for sale to householders of this province and New Brunswick.

The cargo consists of 4,000 tons of coal mined in the Province of Tonkin, French Indo-China. It has been imported into Western Canada before, but records indicate this will be the first shipment to be distributed in the Maritime Provinces.

New York Sugar

NEW YORK, Sept. 23 (AP).—Raw sugar was quiet early today. Sales were confirmed, as of yesterday, of 28,000 bags of Cuban from store at Philadelphia at 3.37, the buyer paying the cartage; 5,600 bags of Cuban, afloat, at 3.38, and 25,000 bags of Cuban for prompt shipment at 3.40. A further buying interest at the 3.40 level was reported, with holders asking fractionally higher.

Refined sugar was unchanged at 4.55 for fine granulated, with a fair inquiry reported, but still limited to nearby requirements.

TIE MILLS TO OPERATE

CRANBROOK—This week sees the closing of the main sawmill operated by the C.P.R. at Canal Flat, the season's cut having been completed. However, the company expects to operate some seven small tie mills during the Fall and Winter, and each of these will give employment to from twenty to twenty-five men. Men with families and older employees there will be pretty well provided for.

Money Markets

LONDON, Sept. 23 (AP).—Money 4 1-2 per cent. Discount rates: Short bills 5 5-8 to 5 11-16 per cent; 3 months 5 5-8 to 5 3-4 per cent.

AT NEW YORK

NEW YORK, Sept. 23 (AP).—Call money steady, 1 1-2 per cent all day. Time loans steady; 60 to 90 days 1 1-4 to 1 1-2; 4 months 1 1-2 to 1 3-4; 5 to 6 months 1 3-4 to 2 per cent.

Prime commercial paper and bankers' acceptances unchanged.

WRESTLING
Eight Ten-Minute Rounds
DR. SARPOLIS
vs. JOE DEVITO
Five Eight-Minute Rounds
HAROLD RUMBERG
vs. ROCKY BROOKS
Tillicum Gym, Saturday, Sept. 26, 8:45 P.M.
Tickets at F. B. Richardson's, 736 Yates Street

Coyle MADE IN B.C. BATTERIES

Fresh From Stock . . .

Remember this when you buy a Coyle Battery, every delivery is fresh from stock . . . It has not languished and deteriorated in a warehouse. Coyle Batteries are made in B.C. and the manufacturer is right here to back up the quality of his product.

Shepherd & McQuade
2220 Douglas Street Phone E 5522

SPECIAL SALE OF
"LUNELLA"

To advertise this NEW HAIR DRESSING that contains NO oil, grease or any sticky substance, but imparts a BRILLIANT LUSTRE to the hair, and has proved an IDEAL REMEDY for DANDRUFF—
DAVID SPENCER, LTD., has on sale ALL THIS WEEK ONE DOLLAR (8-oz.) bottles at 75c, and 4-oz. size at 40c.

These fine liquors are famous for their uniform high quality. You can buy these brands with every confidence.

Hudson's Bay Company.
INCORPORATED 2ND MAY 1670

On Sale at Liquor Vendors or Direct From Government Liquor Control Mail Order Department, Victoria, B.C.

This advertisement is not published or displayed by the Liquor Control Board or by the Government of British Columbia.

Important Notices, Employment, Business and Professional Directory, Wants, Etc.

The Daily Colonist

RATES FOR CLASSIFIED OR WANT ADVERTISEMENTS

One and one-half cents a word each insertion; nine cents a word a week, with a minimum of ten words; cash with order. No advertisement accepted for less than twenty-five cents.

Death and Funeral Notices, $1.50 first insertion; $1.00 for each additional insertion. Marriages, Cards of Thanks and In Memoriam Notices, $1.50 per insertion.

Birth Notices, $1.00 per insertion.

Business or Professional Cards of two lines or under, $2.50 per month. Additional space at $1.25 per line per month.

Advertisers who desire may have replies addressed to a box at The Colonist and forwarded to their private address. A charge of ten cents is made for mailing replies. In this case a figure and three words ("Box ... Colonist") are the count for the number of words.

Out-of-town readers of our advertisements ask advertisers to give address as well as phone numbers, as it is not always possible to communicate through the phone.

To insure insertion Classified Ads should reach The Colonist before 10 p.m. on the day previous to publication.

Classified Ads for The Sunday Colonist will be accepted up to 10 p.m. on Saturdays.

The Colonist will not be responsible for more than one incorrect insertion of any advertisement ordered for more than one issue.

Any claim for rebate on account of errors or omissions must be made within thirty days from the date of the same, otherwise the claim will not be allowed.

The Colonist service is available every day from 6 a.m. to 10 p.m., excepting Sunday. Just call Empire 4114.

CLASSIFICATIONS

Acreage for Rent 62
Acreage for Sale 62
Acreage Wanted 64
Autos for Hire 66
Automobiles 65
Births 1
Bicycles and Motorcycles 40K
Boats and Launches 70
Building Material 40A
Business Directory 71
Business Opportunities 69
Cards of Thanks 4
Church Notices 6
Clothing, Furs, Boots, Etc. 40B
Coming Events 10
Dancing 3
Deaths 2
Dressmaking 28
Educational 23
Farms for Rent 53
Farms for Sale 52
Farms Wanted 54
Flats and Apartments to Rent 53
Flats and Apartments Wanted 54
For Sale, Miscellaneous 40
Furniture 40D
Fuel 40C
Funeral Directors 6
Furnished Houses for Rent 50A
Furnished Rooms for Rent 49A
Furnished Rooms Wanted 50A
Hails to Rent 36
Hotels 42
Housekeeping Rooms to Rent 51
Housekeeping Rooms Wanted 52
Houses for Sale 55
In Memoriam 5
Lodges and Societies 32
Lost and Found 29
Machinery 44
Market Specials 35
Marriages 3
Maternity and Convalescent Homes 62
Miscellaneous 37
Money to Loan 31
Monumental Works 8
Music 24
Musical Instruments 40E
Nursery Stock, Plants, Etc. 40H
Personal 21
Professional Directory 68
Property for Sale 60
Property Wanted 61
Poultry and Livestock 40F
Radio 40G
Room and Board 47
Room and Board Wanted 48
Situations Wanted—Female 18
Situations Wanted—Male 17
Stoves, Ranges, Furnaces 40L
Summer Resorts 61
Teachers Wanted 20
Timber 30
To Exchange—Real Estate 76
To Rent—Miscellaneous 36
Unfurnished Houses to Rent 55B
Unfurnished Rooms to Rent 49B
Unfurnished Rooms Wanted 50B
Wanted—Female Help 14
Wanted—Male Help 13
Wanted Miscellaneous 39
Wanted to Borrow 32
Wanted to Rent—Houses, Furnished.. 57A
Wanted to Rent—Houses, Unfurnished 57B
Wanted to Rent—Miscellaneous 39
Will Trade 22

1 BIRTHS

SHEEPWAY—There passed away Monday, September 21, after a short illness at St. Joseph's Hospital, Mrs. Charlotte Agnes Sheepway, of 1047 Lodge Avenue, Saanich. The late Mrs. Sheepway was born at Cheltenham, England, sixty-two years ago. She had resided in this city for the past three years, coming here from Kamloops, B.C. There survive her husband, George Sheepway, at the family residence, Lodge Avenue, Saanich, and two daughters, Mrs. J. M. Pakenham, Alberni, B.C., and Mrs. F. Pawieff, Kamloops, B.C.

Funeral service will be held this afternoon, September 24, at 3 o'clock, from the parlors of the S. J. Curry & Son Funeral Home. Rev. O. L. Jull will officiate and interment will be made in the Royal Oak Burial Park.

5 IN MEMORIAM

WINTER—In loving memory of my darling little son, Bunny, who passed away September 24, 1929. Sadly missed by mother and sister, Pearl.

6 FUNERAL DIRECTORS

McCALL BROTHERS
"The Floral Funeral Home"
Johnson and Vancouver Streets
Phone Garden 2012

HAYWARD'S B.C. FUNERAL CO., LTD.
Established 1867
734 Broughton Street, Victoria, B.C.
Phones—Empire 3614, Garden 7676, Garden 7682, Empire 4068

S. J. CURRY & SON
Morticians and Funeral Directors
We maintain a modern Funeral Home with the most up-to-date equipment in Victoria. Opposite New Cathedral. Phone G 5512

SANDS MORTUARY
DISTINCTIVE FUNERAL SERVICE
Office and Chapel, 1812 Quadra Street
Phones: E 7511, G 3530

THOMSON & FETTERLY'S FUNERAL HOME
1625 Quadra Street
Phone Garden 3613 Night and Day

7 FLOWERS

SAVORY'S—WEDDING BOUQUETS, DESIGNS, etc. Phone Empire 1137, 1421 Douglas.

WOOD'S FLOWER SHOP, 1606 DOUGLAS
Cut Flowers and designs. Phone Garden 4014.

7A FUNERAL DESIGNS

BALLANTYNE BROS., LTD.
Cut Flowers and Designs
645 Fort Street Phone Garden 3431
Flowers Telegraphed Anywhere

8 MONUMENTAL WORKS

STEWART MONUMENTAL WORKS, LTD. Take No. 6 or 7 street car to works. 1401 May Street. Phone Garden 3402

10 COMING EVENTS

DANCE—BIGGER AND BETTER THAN ever. Follow Reg. Wood's Pied Pipers to the Chamber of Commerce Hall on Saturday, September 26, 9-12; 25c.

DANCE EVERY WEDNESDAY, 8:30, Lower Amphion Hall, 736 Yates. Auspices Dr. Barton's Health Club. Evelyn Holt's Orchestra. Admission 25c.

DOROTHY LEE'S ORCHESTRA IS available for parties or dances. Phone Empire 6837 or Empire 1671.

FREE HEALTH LECTURES, TUESDAYS, 8 p.m., lower Amphion ballroom, 739 Yates Street. Dr. A. F. Barton.

MASQUERADE DANCE, AMPHION HALL, Thursday, October 1, 9-1; 50c; auspices Roosters' Club. Evelyn Holt's orchestra. Prizes on display at Mitchell & Duncan's.

PARTNER WHIST, EAGLES' HALL, 1319 Government, Thursday, September 24, 8:30 p.m. Prizes. Two 14, two 13.50, two 11; two specials, 11. Nice game; nice crowd; everybody welcome; 25c.

COMING EVENTS (Continued)

THE OPENING DANCE OF THE SEASON by the Wilfert Lumber Co. Social Club at Colwood Hall, September 28 (always the last Friday each month) will feature Len Acres' orchestra. Tombolas and good eats as usual. We are now beginning the fifth season of successful dances owing to your liberal co-operation, and the committee is determined that the dances this season will be cleaner and more enjoyable than ever. Cards at 7:30, with prizes. Come!

500 CARD GAME AT S.O.E. HALL, Broad Street, Friday, September 25, 8:30 p.m.; 25c. Good prizes.

DANCE
HAMSTERLEY LAKESIDE
EVERY SATURDAY NIGHT AT 8:15
The ideal place for club dances, private dances and afternoon bridge parties. Special rates. Phone Colquitz 1RO.

13 WANTED—MALE HELP

BOY TO ANSWER PHONE. APPLY between 12 and 1. 1068 Oak Bay Ave.

BOYS TO SELL LIBERTY WEEKLY AT 5 cents. 706 Humboldt Street.

EXPERIENCED MAN FOR DAIRY. Must be a good dry hand milker. Box 7075, Colonist.

JOHN WOOD — VOCATIONAL ADVISER
International Correspondence.
Schools: Canadian, Ltd.
Phone E 7011 720 Yates St.

SALESMEN WANTED FOR PERSONAL interviews with motorists in their districts to sell Perfect-O-Lites, the absolute nonglare automobile headlights. No car necessary to sell this amazing, inexpensive invention that replaces ordinary headlight bulbs. Perfect-O-Lite instantly doubles road light, giving clear vision. Takes three minutes to install. Positive full or spare-time money-maker. Write Perfect-O-Lite Distributing Co., 401 McIntyre Bldg., Winnipeg, Man.

13A SALESMEN AND AGENTS

SECURITY SALESMAN—WE REQUIRE A good man to sell high grade securities, chiefly bonds, and will receive applications up till Saturday, September 26. Strictly confidential. Write Box 6581, Colonist.

WANTED—TWO SALESMEN TO WORK through large department store in Victoria. Protected area given, also supervision and assistance. Good remuneration to hustler and opportunity for advancement. Preference given to married man with car. State where last employed. All information treated confidentially. Apply Box 6316, Colonist.

14 WANTED—FEMALE HELP

EXPERIENCED COOK FOR SMALL country guest house. Apply Mrs. Jones, Room 13, Y.W.C.A.

GIVE YOURSELF OR DAUGHTER a course of training that enables earning a living in different ways. Academy of Useful Arts, 746 Fort. G 2034.

LADY SOLICITOR FOR ADVERTISING and circulation. Excellent proposition. Box 7109, Colonist.

READY-TO-WEAR SALESLADY: MUST be experienced; position permanent. Box 6956 Colonist.

YOUR OPPORTUNITY TO START ON your own. Learn hairdressing: complete course, permanent waving included; easy terms. Victoria Hairdressing College, Woolworth Building.

HELP WANTED

ART—IF YOU PAINT YOU CAN EARN money coloring and selling Christmas cards. Polder, showing designs and sample cards, 10 cents. Tally Ho! Art Shop, Stair Bldg., Toronto.

EMPLOYMENT
FULL AND SPARE-TIME WORKERS making good incomes selling "Imperial Art" "Made-in-Canada" Personal Christmas Cards. Write now for particulars while agencies still available. Sample book free to responsible people. British Canadian Publishing Co., 51 West Wellington, Toronto.

16 AGENTS WANTED

WANTED — AGENTS TO SELL ENgraved personal Christmas cards, one dollar dozen up. Samples fitted into leather carrying case. Premier Art Guild, Victoria St., Toronto.

17 SITUATIONS WANTED—MALE

A. J. GREGG — HOUSE WINDOWS cleaned, outside, 6c each. G 5023.

JAPANESE BOY WANTS HOUSEWORK. Phone E 0882.

HANDYMAN WANTS WORK OF ANY kind, by day or contract. Phone E-6761.

MARRIED MAN, GOOD WORKER, needs work urgently; janitor, night watchman, truck driver or handyman. E 6673.

RETURNED MAN, AGED 30, WANTS position of trust; drive car, watchman, timekeeper, etc. Box 5409, Colonist.

WANTED BY JAPANESE BOY—HOUSEwork, live in. Phone G 3536.

WANTED—POSITION AS FIRST-CLASS cook and houseboy; no objection to working on private yacht. Apply Miss H. Neale, 815 Government Street.

WHO WILL GIVE A STRONG AND willing young man just one day's work? He has a delicate wife and small baby who are desperately in need of the very bare necessities of life. He will work for whatever you can afford to pay. Box 7117, Colonist.

YOUNG MARRIED MAN, 22, REquires work of any kind; seven years' experience linsmithing and plumbing. Write or call 624 Belton Avenue.

17A PAINTERS AND DECORATORS

PAPERHANGING, PAINTING, KALSOmining work wanted. Phone G 6827.

PAINTING, KALSOMINING — DEPRESsion prices. Why pay more? Phone E empire 8590.

PAINTING AND PAPERHANGING. LOW prices. Work guaranteed. E 4312.

MESSERSCHMIDT & SONS
PAINTING, decorating and glazing. If you need glass, try us. G 6963. Res. 933 Pandora; workshop at rear.

SHINGLING

RESHINGLING AND SHINGLING; REAsonable prices. T. Menzies, E 1661.

17C CARPENTERS AND CONTRACTORS

ALTERATIONS, HOUSE RAISING, foundations, roofs repaired, Estimates given. G-7669, G-2208, O'Rear.

CEMENT WALLS, FLOORS, LILY ponds, sewers. Cinders hauled. Briar & Fryer E 4335, E 6236.

IF YOU WANT A CARPENTER, PHONE secretary of local union. Empire 0948

RELIABLE CARPENTER, ALTERATIONS, repairs, roofing, concreting. Estimates free. Satisfaction guaranteed. Low figure. Phone G 3436.

STUCCO BUNGALOWS, 4 TO 7 ROOMS, $1,500 to $4,000. Phone E 4887.

17E GARDENERS

ROCK GARDENING. LAWNS MADE, bulbs and flowers planted. Phone E 1490

PLUMBING

FOXGORD, THE PLUMBER, IS NOW located at 1609 Gladstone. Phone.

SAANICH PLUMBING & HEATING CO. Repairs of all kinds. P. Sutton, Blenkinsop Road. E 4348.

18 SITUATIONS WANTED—FEMALE

A PRACTICAL HOUSEKEEPER, EXperienced in the care of children, etc., desires work by the day or month. Phone G 7386.

EDUCATED ENGLISHWOMAN, THOroughly experienced, good cook, desires position as housekeeper to widower with children, or elderly man; town or country. Box 7031, Colonist.

EDUCATED ENGLISHWOMAN DESIRES position, domestic, good cook. Box 7032, Colonist.

EDUCATED ENGLISHWOMAN REquires position as housekeeper or lady-help. Box 7073, Colonist.

EXPERIENCED YOUNG GIRL WISHES position, domestic work. Phone E 5858.

ENGLISH GOVERNESS DESIRES POSItion, usual subjects, good French. State salary. Box 7023, Colonist.

ENGLISHWOMAN AS HOUSEKEEPER, companion-help, any position of trust. Good plain cook. Town or country. E 3803.

HOUSEWORK, 35C PER HOUR. E 5457.

MRS. K. G. ALLEN, WHO IS LEAVING town, recommends her two maids, who have been with her three years as cook and housemaid. Phone E 8443.

SITUATIONS WANTED—FEMALE (Continued)

REFINED YOUNG LADY REQUIRES position as housekeeper, widower or bachelor preferred. Splendid manager, good economical cook; experienced with children. Small remuneration. Excellent references. Phone G 4210.

REFINED YOUNG WIDOW WISHES position as housekeeper or companion-help, experienced. Box 6753, Colonist.

REFINED YOUNG LADY DESIRES position, companion help; accustomed children. Box 6101, Colonist.

21 PERSONAL

A PSYCHIC ADVISER, CHARACTER analyst. Madame Olivia, 1048 Meare Street. E 0013.

A LOVELY HOME FOR CHILDREN—Lady will love and care for them in her own home; any age. Phone Colquitz 4R.

DOROTHY LEE'S ORCHESTRA AVAILable for dances, parties, etc. Phone E 9687; after 5 p.m., E 1671.

EXPRESS COMPANY THAT STORED for me oak sideboard, May 31, phone Rev. William Elliott, 474 Foster Street.

ECZEMA, ITCH, PIMPLES, PSORIASIS, ulcerated legs, catarrh, asthma. Try George Y. Lee's Ancient Chinese Remedy. 1501 Government Street.

EYE STRAIN CAUSES FROWNS. Frowns mean the foundation of wrinkles. Eye strain often causes nervousness and irritability. Why damage your sight and neglect your personal appearance when you can consult Joseph Rose, graduate optometrist, 1013 Government Street. Phone E 6014.

GIVE US A TRIAL—OAK BAY 35C Taxi. G 3132.

MENZIES NURSING & CONVALESCENT Home, 130 Menzies St. Phone Empire 9011.

MADE-TO-MEASURE SUITS, $24 UP. Rankin, Tailor, 734 Pendora Avenue

NURSE HAS VACANCY FOR ONE OR two patients. Private or semi-private. Old age or chronic. Ideal location. Every convenience. Terms reasonable. 1160 12th Avenue West, Vancouver.

PERFECT-O-LITE, THE NEW WONDER headlight. No dimming; no dazzle; pierces fog. The biggest thing since the self-starter. Demonstration nightly. Phone E 2142 before 5 p.m.

SULPHAQUA BATHS FOR GOUT, rheumatism, sciatica and lumbago, with electrotherma and diathermia properties of famous spas of Harrogate, etc., $2.00. Also steam, electric and hot or cold sea water bath, masseuse and special treatment. Phone E 2522, Crystal Garden.

SEASONS COME AND GO, BUT YOU can always depend on getting our high quality bakery goods any time. We deliver. Florence Hygienic Bakery, phone G 7222.

SHOE REPAIRS WHILE YOU WAIT—Bob Hawkes, "The Home of Fine Shoe Repairs," 618 Trounce Alley.

SPIRELLA FOUNDATION GARMENTS—301 Jones Bldg. Hours 3 to 6. E 8311.

TWO PEOPLE, MOTORING TO EDmonton end of September, can take two passengers, share expenses. Box 6854, Colonist.

WOMEN'S AND CHILDREN'S DRESSES: also plain sewing. Miss Reece, 3060 Washington Avenue.

WHEN PAYING YOUR TELEPHONE bill eliminate your parking troubles by having your tires, battery, oil, etc., serviced at Louis Nelson's One-Stop Service Station, opposite B.C. Telephone Pay Office, corner Blanshard and Johnson Sts.

YOUR WEDDING INVITATIONS OR announcements must be correctly printed. We have had long experience and know how.

THE COLONIST
(Printing Dept.)
1211 Broad Street

21A HAIRDRESSING

BY A HARPER METHOD GRADUATE, 307 Belmont House—Shampoo, 50c; scientific scalp treatment, 50c; finger wave, 50c; manicure, 50c; face and neck massage, $1; steamoil, $1. G arden 6251.

COME TO TYRRELL'S BEAUTY PARlors at D. Spencer's, Ltd., any morning before 9:30, and get a guaranteed first-class permanent for $5.75, without appointment.

FIRTH BROTHERS' EXCLUSIVE SYStem, Permanent Wave, $4.50 full head. For shorter period only, $3.50. Fort St.

HAIRDRESSING IN YOUR HOME: Experienced operator Empire 7503

MARIE FRANKLINO, HAIRDRESSER—Hot oil shampoo, head and face massage. 725½ Fort St., 2nd floor. E 6234.

MARCEL, FINGER WAVE AND HAIRcutting, $1. Specialty, permanent waving, experienced operator. Phone G arden 5861.

25c — VICTORIA'S LOWEST-PRICED perfect wave. Skilled students. Victoria Hairdressing College, 114 Woolworth Building.

23 EDUCATIONAL

ADVICE DAILY, PSYCHIC ADVISER, Tuesday and Thursday message meeting, 7:30. Surrey Bldg., 626 Yates Street, Room 5. Mrs. Scott.

B.C. DRAMATIC SCHOOL—Director, L. Bullock-Webster, A.R.C.M., L.T.C.L.; assistant teacher, Miss Neille Scowcroft, L.T.C.L. Elocution, Dramatic Art, Singing. Valuable speech training. Lasting results. Per year, $25. Phone E 1657. Visit studio Compare results.

CRANLEIGH HOUSE, CADBORO BAY Road—Boys' day school. E 6214.

G. A. LUNDIE, M.A., UNIVERSITIES of Oxford, London, Durham; tutor for all examinations. 603 Bank of Toronto Bldg., Douglas Street. Phones E 7061 and Colquitz 191.

LADY, EXPERIENCED TEACHER, GIVES special care to backward pupils, references. Box 7043, Colonist.

NEW ERA BUSINESS SCHOOL
Principal, Mrs. B. C. Keates
Commercial courses. High school subjects. Day and evening classes. Winter term commencing September 1 at the new premises, 502-4 Central Bldg. Phone G 5025

SPROTT-SHAW BUSINESS INSTITUTE
Affiliated with
The Business Educators' Association of Canada.
Autumn Opening, September 8
Courses:
Stenographic, Secretarial, Commercial, Preparatory, Civil Service, Radiotelegraphy.
Write or call for prospectus.
SPROTT-SHAW BUILDING
Phone Empire 7164

SHORTHAND SCHOOL, 1011 GOVERNment Street. Business subjects, thorough tuition. E. A. MacMillan, principal Phone G arden 4041

SEPTON COLLEGE FOR GIRLS REopens in new premises, 1385 Manor Road, Craigdarroch. Beginners to matriculation. Phone G 7313. Headmistress, Miss E. F. Roberts, L.L.A.

THE STANDARD SCHOOL OF STENOGRAPHY AND TYPEWRITING
Misses G. M. Dickson and W. G. Millican
Mt. Douglas Block, Oak Bay Junction
Phone G 1824

THE ROYAL BUSINESS COLLEGE HAS consented to reduce its day school fee to make it easier for students finding it financially difficult to take a business course this year. Number limited. Phone G 8016. Day and night school now open. Miss Sayer, 1006 Government Street.

VICTORIA SCHOOL OF EXPRESSION
Public Speaking, Elocution, Singing
MRS. WILFRID ORD, F.T.C.L.
Voice Specialist and Trained Teacher
1006 Cook Street Phone G arden 3535

VICTORIA CITY NIGHT SCHOOLS open Thursday, October 1. Classes in Gasoline Engines, Electrical Engineering, Steam and Diesel Engines, Machine and Architectural Drafting, Mathematics, Commercial Subjects, Salesmanship, Public Speaking, French, Spanish, Art, Cooking, Dressmaking, Millinery, Woodwork, Metalwork, etc. Full particulars at School Board Office, City Hall. G 1412.

24 MUSIC

ADAM BOYD, PIANO AND SINGING. 1113 Government. E 9934, after 2 p.m.

ATTFIELD—MANDOLIN, KANJO, GUItar. B.C. Academy. Ph. E 3811, E 3583

BANJO, MANDOLIN, GUITAR AND ALL stringed instruments taught by W. G. Fawcett, 1116 Broad Street. Phone Empire 4943. Res. phone Empire 9002 Hours 1 to 6 p.m.; Saturday, 9 to 1.

CHANGE OF LOCATION — DR. J. E. Weir-on's music studio is now located at 817 Fort. Phone E 4042 from 1 p.m. or G 1319 any time.

MUSIC (Continued)

PERCY SCOTT — MANDOLIN, GUITAR, banjo. Teacher's diploma, composer, arranger. 1850 Oak Bay Avenue. E 2834.

PIANO, UKULELE, HAWAIIAN GUITAR; popular music specialty. B. Tully. E 0934.

SINGING — PIANOFORTE — THEORY Henry McCleery, A.T.C.L., M.R.S.T. 1113 Government Street. Phone E 7417.

SEMPLE STUDIOS, VIOLIN AND PIANO: City Studio, E 3811; Oak Bay Studio, G 7785.

24A PIANO

MISS FOX — PIANO LESSONS IN pupils' homes. 1140 Burdett. Phone

24B VIOLIN

IRENE BICK STUDIO OF VIOLIN—CLASS lessons arranged. 634 Michigan. G 0046.

25 DANCING

NOVIKOFF, PROFESSOR DANCING, for tiny tots, children, business girls. 730½ Fort Street. Phone E 6536.

THE WESTERN SCHOOL OF DANCING. Dorothy Cox, Certificate London, Eng. Every branch and ballroom. Up-to-date studio (old Collegiate), Burdett Ave. Phone.

VICTORIA STUDIO OF DANCING—ALL the latest in ballet and social. Jose Farrington, Castle Block, Fort Street.

VIOLET FOWKES STUDIO OF STAGE dancing, 1 Mahon Block, 1112 Government Street.

28 DRESSMAKING

CHOKERS, FURS, REMODELED: MODerate charge. Phone G arden 3852.

EXPERT ADVICE AND HELP IN REmodeling your Winter wardrobe. Rates reasonable. Dressmaking. Phone Colquitz 60L.

HIGH-CLASS ENGLISH DRESSMAKING. Mrs. C. Stuart, 206 Stobart Bldg. E 3092.

LADIES' AND CHILDREN'S COATS AND dresses. Phone G arden 7358.

LOOSE COVERS FOR FURNITURE AND car Dressmaking. Phone Empire 7770

29 LOST AND FOUND

FOUND—LADY'S RING IN KRESGE'S store, Saturday afternoon. Phone Albion 29.

LOST—LEMON AND WHITE ENGLISH setter dog, Saturday evening. Please phone E 5846. Anyone harboring after this notice will be prosecuted. Reward.

LOST—PAIR TORTOISESHELL SPECtacles, near Cowichan River bridge, near Duncan. Reward. Box 7020, Colonist.

LOST—FUR NECKPIECE ON YATES Street after midnight, Saturday night. Return to 250 Wolseley Avenue and receive reward.

STRAYED FROM FOUL BAY DISTRICT — Brown spaniel, tan No. 1466. Phone E 9277.

STRAYED FROM ROCKSIDE KENNELS, St. Bernard bitch, gold and white. Anyone found harboring same from this date will be prosecuted. Anybody having any information please phone G 1094.

30 TIMBER BROKERS

FOR SALE—1½ MILLION FEET TIMber, close to railroad. More available Apply 1321 Broad Street.

31 MONEY TO LOAN

AGREEMENTS AND MORTGAGES PURchased. Money to loan. Foot & Co., Barristers, Bank Nova Scotia Bldg.

LARGE AND SMALL AMOUNTS; BUILDing loans a specialty. No delay. 214-15 Pemberton Building, Brown Bros.

MONEY TO LOAN ON IMPROVED property at current rates of interest. Heisterman, Forman & Company, 608 View Street. Phone E 4161.

MONEY TO LOAN ON IMPROVED REAL estate at current rate of interest; strictly confidential; quick decisions; reasonable charges. F. R. Brown & Sons, Ltd., 1112 Broad Street. Phone G arden 7171.

36 HALLS TO RENT

HALL OR SAMPLE ROOM, 1,600 square feet; immediate possession. E 4161.

37 MISCELLANEOUS

ALL YOUR TRASH WILL BRING YOU stoves, furniture, or anything else. We call anywhere and pay best prices. Phone G arden 4753.

BABY BUGGY REPAIRS; HOODS. SEE Brown, 805 Hereward Road, Victoria West. Buggies for sale.

SAWS, ALL KINDS, FILED, SET, gummed, etc. Phone W Emery, 1967 Gladstone Avenue.

38 TO RENT—MISCELLANEOUS

MODERN, STEAM-HEATED CITY office, with full use of telephone, for rent, $10 per month. W. J. Clark & Co., Ltd., 638 Yates.

39 WANTED TO RENT—MISCELLANEOUS

WANTED — GOOD PASTURE WITH cover. Phone E 2413.

40 FOR SALE, MISCELLANEOUS

40C FUEL

100 LBS. BACK COAL, 75c. DELIVERED Phone G arden 8101-8102.

40A BUILDING MATERIALS

THIS WEEK'S LUMBER SPECIALS—
No. 3 Common Boards and Shiplap..$10 00
2 x 4 No. 3 Common Fir, sized..... 10.00
No. 3 Clear Fir Ceiling, short lengths 15.00
No. 3 Clear Fir Flooring, short lengths 15.00
No. 3 Clear Fir Siding, short lengths 15.00
No. 2 XXX Cedar Shingles, per M.... 2.00
Mouldings in short lengths at half price.

CANADIAN PUGET SOUND LUMBER & TIMBER CO., LTD.
Post Discovery St. Phone G 7131

WHILE IT LASTS
1 x 8 Long Lengths
No. 3 Common Flooring $10.00
We Have All Kinds of Bargains
SIDNEY LUMBER CO., LTD.
3116 Government St. Phone G arden 3515

40D FURNITURE

BEAUTIFUL ENGLISH SETTEE AND two chairs, good furniture, suitable for new home. Phone E 2202.

A MADHOUSE POLICY
FOR bankers to make money scarce and dear when the countrr is loaded with debt and millions unemployed.
FURNITURE prices are low on account of dear money.
Now is your opportunitr to buy "BETTER CLASS" Used Furniture, and we have lots to show you at 1121 Blanshard Street.
WILLOWS, PLOWMAN CO.
Phone G 4424

HANDSOME FIVE-PIECE SUNROOM suite, spring seated; two twin mahogany beds, complete; chairs, linoleum, etc., nearly new, cheap; leaving town. G 7852.

OAK DINING SUITE, AXMINSTER carpet (8 x 8), breakfast table and chairs, range, washing machine and wringer, Consoleum rug (7½ x 6), dresser, bed, springs, linoleum, etc. Phone after 6. G 2455.

40E MUSICAL INSTRUMENTS

ENGLISH PIANO, EXCELLENT CONDItion, cheap for cash. Box 7115, Colonist.

HEINTZMAN PIANO IN FIRST CLASS condition. Apply 1606 Pembroke St.

OCARINAS. ALL THE RAGE. FROM 50C up. George's Music Store, 713 Pandora.

40F RADIO

4 ERIALS PUT UP, $2.75, COMPLETE Jacob Aaronson Phone G 4732

A GUARANTEED SECOND-HAND OR new electric radio sold on easy terms, or for hire by the week or month. Also tubes tested free by a modern, up-to-date tube tester. Jacob Aaronson, 561 Johnson Street. Phone G 4732.

GET A GOOD SECONDHAND RADIO AT a very fair price. All guaranteed. Call and see for yourself. S. Goesher, 754 Yates Street.

IF YOU WANT A QUALITY ATWATER Kent, here is your opportunity. We will allow $50 for your old radio or gramophone on a limited number. H. D. Mainwaring & Co., 615 Fort St. Phone G 7821.

FOR SALE, MISCELLANEOUS (Continued)

RADIO SERVICE. ALL MAKES OF radio receivers repaired. Silver-Marshall Service Station, E. P. Biddall, 320 Moss Street; phone E 2553.

SEE THE NEW 5-TUBE 1932 PHILCO radio with Pentode tube, $49.50. $5.00 cash, $5 monthly. Third Floor, Hudson's Bay Company.

THE TALK OF THE TOWN—NEW 1932 Northern Electric radios, $109.50 and $155.50. Beautiful console models. Also a mantel Northern Electric radio at only $69.75. $50 for your old radio or gramophone. Jacob Aaronson, 561 Johnson St. Phone G 4722.

THIS YEAR'S 11-TUBE SUPERHET. Philco console; cheap, $175, terms. Phone G 4677 for demonstration.

WE ARE EXCLUSIVE AGENTS FOR Silver-Marshall Radios, prices from $89.50 upwards. Walker's Service Station, near Johnson and Cook Bridge. Phones: G 7104 and G 7105.

40H NURSERY STOCK, PLANTS, ETC.

BULBS — MIXED DAFFODILS, $1; tulips, hundred, pink, red tulips, 40c dozen. Lily Candidum, $2 dozen. Phone G arden 3093.

40K BICYCLES AND MOTORCYCLES

ANNUAL SALE OF REBUILT BICYCLES, from $12.50 to $25. New C.C.M. bicycles, $25; racing bicycle, C.C.M. Flyer, sale price, $37.50; regular $75.00. Victory Cycle Works, 581 Johnson Street. Phone G 4722.

BICYCLE REPAIR PARTS, TIRES, tubes, etc., lunch kits and Thermos bottles. Lawn mowers sharpened, collected and delivered free. Plucke, 3600 Government Street. Phone E 6522.

FOR SALE—GIRL'S JUVENILE BICYCLE, $15.50; lady's 30-in. Messey, $16.50; child's tricycle, $2.75. Robinson's, 1220 Broad Street, opposite Colonist. Phone E 6212.

1929 INDIAN SCOUT "45," $235; $100 down and $14.75 per month. Come and see it. R. Shanke & Sons, 919 Fort Street.

40L STOVES AND RANGES

BROWN'S DEPENDABLE STOVE STORE, 1642 Pandora. Repairs. Stoves connected. Phone E 0261.

FOR SALE—STEEL-TOP RANGE, WHITE enamel, nearly new. Apply 2616 Estevan Avenue. Phone E 7363.

LET US BUY YOUR OLD STOVES—J. Mulholland's Store Room, G arden 6634, corner Blanshard and Pandora.

RANGES — $3 PER WEEK PHONE Empire 6423. 744 Fort. Sole agents for Findlay ranges. McClary repairs.

6-HOLE WHITE ENAMEL RANGE, STEEL top, brass coil, thermometer, $45. Carter's Stove Store, 622 Fort St. E 8313.

18 GOOD USED RANGES, $25 UP, CASH or terms. B.C. Hardware.

40K MISCELLANEOUS

AT LAST—SHELLFISH IS NOW IN season. Fresh supplies daily. Arkey's Fish Market, 624 Yates Street. E 6531.

APPLES—FINE LARGE GRAVENSTEIN, $2 per sack (two boxes); Wealthy and Alexander, $1.75. Windfalls, $1 at the farm; 15c extra, delivered. Tanner Bros., Centre Road, Keating. Phone Keating 35.

BEATTY ELECTRIC WASHING MAchine and vacuum cleaner. Phone E 6947.

BLACK SOIL, CLAY, MANURE, GENeral teaming, excavating. 1646 Kings Road. G 5564.

BLACK GARDEN LOAM, CLAY, SAND, cinders, gravel, manure, delivered any where. Haulins, grading, fencing, etc. Phone G arden 4790

CEDAR FENCE POSTS FOR SALE. E. Smith, Prospect Lake.

FINEST BELLFLOWER APPLES, $1.35 a box, delivered. Phone G 1221.

FOR SALE—APPLES, CRAB APPLES, 30c per lb. up; cider at 75c per gallon. Brina containers. F. McNaughton, Gordon Head.

FOR SALE—WHITE IRON BED, NEW spring, ¾ size, $4.00. Phone E 5276.

FREE CAN OF JAP-A-LAC PAINT—35% saving on your purchase of a can of paint, floor enamel or porch paint. Phone E 4532, or call on us at 3600 Government Street. Don't delay. F. W. Flucke.

FINE OLIVET CHERRIES FOR CANning, 16 lbs. for $1. Lake Hill Store.

FOR SALE — .38 WINCHESTER REpeater and box ammunition; fine condition, inside and out; Lyman sights; $15. Phone E 1370.

JAMESON'S "ROMA" BRAND TEA, 100 per cent pure India tea, bearing the registered trade mark, the map of India, by authority of the India Tea Bureau. It is an extra choice Broken Orange Pekoe, 60 cents lb. You will be sure to like it. Ask your grocer or Jameson Coffee Co., Ltd., 754 Broughton Street, Victoria.

MAYTAG ALUMINUM TUB ELECTRIC washer, latest model. Must sell. No reasonable cash offer refused. Box 7041, Colonist.

MILK — PURE, FRESH, RICH AND clean; guaranteed from T.B. tested cows; grade "A" certificate. W. W. Swetnam, Eder-wold Dairy Farm, G 1007.

RICH JERSEY MILK AND WHIPPING cream delivered daily. G 8564.

RANGE CASTINGS FOR MOSTLY ALL makes. B.C. Hardware.

SACKS — THOUSANDS TO CHOOSE from. Potato sacks, $3 per 100; grain sacks, $3 per 100, f.o.b. Victoria. Veteran Junk, 535 Johnson Street. Phone G 5862.

STOVES AND RANGES, MANY MAKES We repair and install coils, waterfronts, parts, boilers, etc. Southell's Glass Exchange, 801 Fort Street. G arden 2961

THREE DOLLARS FOR YOUR OLD MATTRESS, in exchange for a new one. Our mattresses guaranteed to be Pure White Cotton. Prices to suit your purse. Free delivery. K.L.N.T. Furniture Company, 557 Johnson Street, phone E 0353.

YOUR MATTRESS FUMIGATED AND made over like new, reasonable prices. Mattresses for sale, factory to you. Factory, 828 Fisgard Street, E 5288.

2 POUNDS OF SCOTCH AND BUDweiser malt, 1 packet hops, 3 lbs. Demerara sugar, 1 yeast cake—all for 80c Delivered anywhere. Hill's Grocery, Phone G arden 4101.

41 WANTED—MISCELLANEOUS

ABSOLUTELY HIGHEST PRICES PAID for rags, bottles, iron, stoves, furniture, or anything you wish to dispose of. We call anywhere, any time. G arden 4752

BEST PRICES PAID FOR ALL KINDS June. Will call anywhere. G 6731.

HIGHEST CASH PRICES PAID FOR diamonds, old gold and silver at Aaronson's, 581 Johnson St. G 4722.

MRS. LEE, 640 JOHNSON, SECONDHAND clothing bought and sold. E 0284

ODDY'S, .600 DOUGLAS STREET—WE buy good class furniture, china, silver, old jewelry and brassware. Good prices paid. Phone Empire 3612

PHONE G ARDEN 4753—WE PAY BEST prices for bottles, rags, tools, stoves, furniture or anything else you wish to dispose of. We call anywhere, any time. Try us.

REASONABLE PRICES PAID FOR SECond-hand furniture, whether one piece or complete home furnishings. Call any time. Phone E 0362, day; E 4802, evening.

TWO TONS FEED OATS AND LAWN mower. Willoughby, Prospect Lake.

WANTED—SECOND-HAND FURNITURE, stoves, ranges, tools, etc. We buy junk. Phone calls promptly attended to. Just phone E 5643. Our man will call.

WANTED—OLD BICYCLES AND PARTS for cash. 581 Johnson St. G 4722.

47 ROOM AND BOARD

A COMFORTABLE ROOM, HOME COOKing and comfort.

A Mart for Busy Readers—House and Business Property for Sale and Exchange

65 AUTOMOBILES (Continued)

REAL SPECIAL SNAP
OLDSMOBILE 1929 COACH, in very nice condition.
Owner Must Sell
$595
See Gus Masters
MASTERS MOTOR CO., LTD.
809 Yates Street Phone E 3541

JAMESON MOTORS, LTD.

JAMESON MOTORS give phenomenal service for one year with their guaranteed used cars. With every guaranteed car goes one year's oiling, greasing and inspection service once a month; also residential and road service.
740 Broughton St. Phone G 1161

1929 PONTIAC Sedan, like new, fully guaranteed, with one year's oiling and greasing service.... $665
1929 DE SOTO Coach, guaranteed like new, with one year's oiling and greasing service, for only $665
1930 ERSKINE Sedan, fully guaranteed like new, one year's oiling and greasing service, for only $710
1928 PLYMOUTH Sedan, fully guaranteed like new and one year's oiling and greasing service, for $565
JAMESON MOTORS, LTD.
740 Broughton St. Open Evenings

BARGAIN OFFERS
TWO (ONLY)
WHIPPET FOUR-CYLINDER CARS

THESE are 1931 models and have never been driven. They offer the finest specifications of any light car, and are equipped with such fine car features as full-force lubricated motors, silent timing chains, smooth four-wheel brakes, full Timken roller bearings throughout, single plate dry disc clutch, four double-acting hydraulic shock-absorbers, deep pile plush upholstering, adjustable front seat, and many other features.

These cars are the most economical transportation in town, and are built to give absolute satisfaction.

See these cars this week if you want to save some real money.

REGULAR PRICES
SEDAN AT $1,025; COACH AT $900
FOR THIS WEEK ONLY
SEDAN $695 COACH $595
THOS. H. WEEKS & SONS, LTD.
688 Yates Street
Willys and Willys-Knight Dealers
Open Evenings Till 6

WANTED—CARS. WILL PAY HIGHEST cash price. Come in, phone or write and we will call. We also buy used tires.

All Cameron Bargains—1928-9 Essex four-door sedan, $450. 1927 Hupmobile four-door sedan, $425. 1927-8 Hudson four-door sedan, $650. 1929 "A" Ford roadster, like new, $390. 1925 Ford "A" roadster, rumble, $235. 1929 Whippet sedan, $500. 1928 Whippet "4" sedan, $325. Special "6" McLaughlin touring, $135. Ford sedan, Henry's gift for boys, $60. Ford coupe, $65. Ford touring, $30. Ford touring, $20, licence, battery, good rubber. Parts for "T" Fords. McLaughlin "6" and 1926 Cleveland at give-away prices. Tires retreaded from $3. 1048 Pat. Terms and trades. Cameron, G 6734.

WHEN YOU WANT GOOD TRANSPORTATION, COME IN AND LOOK OVER OUR STOCK OF GOOD USED CARS. YOU CAN DEPEND ON THEM TO GIVE YOU GOOD SERVICE. WE HAVE A GOOD LINE TO CHOOSE FROM.
GUARANTEE AND SERVICE AFTER YOU BUY

1926 FORD TOURING. Rucktell sale $135
1927 FORD ROADSTER. A real good buy $125
1925 FORD TUDOR. A snap $135
1926 FORD TUDOR. Good running order $165
1928 FORD TUDOR. Upholstery and tires good $425
1930 FORD TUDOR. Like new $545
1929 FORD LIGHT DELIVERY. New body $425
1930 FORD LIGHT DELIVERY $445
1930 FORD TOWN SEDAN $645
1925 FEDERAL-KNIGHT I-TON TRUCK $395

Many Others — Ford Dealers
NATIONAL MOTOR COMPANY
819 Yates Street
Phone G arden 8177 Open Evenings

BUY HERE WITH CONFIDENCE

$650 — CHEVROLET SEDAN, 1929 model. Operates smoothly and quietly. Very few like this on the market.
$625—FORD FORDOR, 1930 model. The price we ask is positively no index to its true value.
$595 — DODGE SIX SEDAN, 1928 model. A good serviceable automobile at a reasonable price.
$225—STAR TOURING, 1927 model. This car will be sold in a hurry. Miles of driving pleasure left.
$100—STAR TOURING, 1924 model. The right kind of a car for hunting trips; no money to be spent on this one. Come in and see.

THE MOTOR HOUSE (VICTORIA), LTD.
Phone E 1107 971 Yates Street

USED CAR SPECIALS
BUY NOW AND SAVE MONEY

NASH SEDAN, Special "6." A good closed car at touring car price $450
PLYMOUTH SEDAN, late model. You must see this car to realize the value. Only $525
DODGE COUPE, 1930. Wonderful value. For $795
CHEVROLET SEDAN, 1930, "5." This car is first-class in every way. Act quick $700
See this one. PACKARD SEDAN, 1928. A gift at ... $1250

BEGG MOTOR CO., LTD.
Yates at Quadra
Used Car Lot, 836 Yates
Open Evenings Phone G 1144
Dealers for Cadillac, La Salle, Nash, Dodge and Plymouth

THOMAS PLIMLEY, LTD.
Serving the Public for 30 Years
TODAY'S BEST BUY

FORD SEDAN, 1930 MODEL "A," in splendid condition throughout. Entirely overhauled and reconditioned in our own repair shop.
TODAY'S BEST BUY $585
OTHER GOOD BUYS
PACKARD Touring, 1932 ..... $325
HUDSON Seven-Passenger Sedan, 1928 ..... $450
WHIPPET "6" Cabriolet Coupe, 1928 ..... $495
1927 PONTIAC Sedan Landau $465
Many Others
"Ask Any Plimley Used Car Owner"
THOMAS PLIMLEY, LTD.
Established 1892
1010 Yates Street G arden 7181

1929 CHEVROLET 5, 4-DOOR sedan, looks like new, only done 14,000 miles $475.00
Late '28 Paige 4-door sedan, new paint, in splendid shape, with licence $495.00
Late '27 Dodge coupe, new paint, a bargain at $300.00
Late '28 Whippet 4-door sedan, with licence, in beautiful shape, at .. $378.00
'27 Ford sedan, newly overhauled .. $100.00
Maxwell touring, new paint $100.00
Essex coach, with licence $85.00
2 Chevrolet tourings, drive them away, each $25.00
1925 1½-ton truck, with pneumatic tires $400.00
1928 Reo truck, has 4-wheel hydraulic brakes, 4-speed transmission, new tires. $750.00
1929 Auburn sedan in nice shape .. $750.00
No Finance Charges or Insurance
CLARKE'S GARAGE

QUALITY CARS AT LOWEST PRICES—
H. A. DAVIE, LTD.

1930 BUICK COUPE. Dickey seat type, with two spare wheels mounted in fender wells. Very smart in appearance and as good as new throughout $1475
1928 BUICK SEDAN. A real automobile at a cheap car price. First class in every respect. New car guarantee $850
MANY OTHERS
H. A. DAVIE, LTD.
Buick and Pontiac Cars
G.M.C. Trucks
"Better Because They're Canadian"
860 Yates St. 851 Johnson St.
Phone G arden 8154

65 AUTOMOBILES (Continued)

SPECIAL
1928 GRAHAM-PAIGE SPORT SEDAN (MODEL 810), SIX WIRE WHEELS AND TRUNK RACK, ONLY
$600
A. E. HUMPHRIES MOTORS, LIMITED
Open Evenings 925 Yates St.

1926 ESSEX TWO-DOOR SEDAN FOR sale at a reasonable price, terms. Phone G 3029.
1926 STAR, WITH WINTER ENCLOsure, in first-class condition, $125. Phone Colquitz 13Y.
1930 DE SOTO "6" SEDAN — PRIvately owned. Will rent for month or more. Apply Box 5188, Colonist.

65B WANTED

HIGHEST PRICES FOR OLD CARS FOR wrecking. Phone G 5662, 556 Johnson.
I PAY CASH FOR USED CARS AND tires. Cameron, 1048 Port. O 6724.
USED CARS BOUGHT AND EXchanged. Masters Motor Co., Ltd.
20 USED CARS WANTED AND WILL pay cash for Essex, Fords, Chevs. A. W. Carter, Limited, 821 Yates.

69 BUSINESS OPPORTUNITIES

HIGH-CLASS RESTAURANT
UP-ISLAND TOWN
ANNUAL gross turnover in the neighborhood of $10,000. Fully equipped, going concern. Very fine family business.
PRICE $2700
For Full Particulars Apply
OLIVER, STEWART CLARK & CO., LTD.
Winch Bldg., 640 Fort St. Phone E 5041

FOUR GROCERY STORES (SOME vacant), fixtures and fittings: five and six-roomed dwellings attached; small stocks. Also rooming houses, hotels, market gardens, partnerships, etc.
PATTERSON REALTY
848 Pandora Phone E 8235; Night G 6445

GOOD PROPOSITION TO SUITABLE young man, bookkeeper and salesman; old established firm; investment $1,500. Box 7079, Colonist.
GOOD CORNER STORE AND FURnished living quarters if necessary. Owner leaving for England. 1735 Quadra Street.
GROCERY STORE FOR SALE, SNAP. Owner leaving city. E 6352.
TO INVESTORS—CALL ON PATTERSON Realty, 645 Pandora, and ask them to show their property within one block of City Hall doing 34 per cent. gross, on today's price of $15,000
WILL TAKE SIX-ROOMED HOUSE FOR equity in large roomine-house, good locality. Box 7077, Colonist.

70 BOATS AND LAUNCHES

Boating on the Beautiful Portage Inlet
WELL-APPOINTED BOATS AND CAnoes for hire.
RODD BROS.
Gorge Seathouse (on Island Highway)
Take Gorge bus to Boathouse, or No. 6 street car.

WANTED BY CLIENT — GOOD SEAworthy cabin boat, 25 FT. X 6 FT. 6 in. x 3 ft. 6 in., value about $900. Will trade 27 ft. x 7 ft. x 3 ft. gasboat, value $450, with balance in cash.
BLUE PETER BOAT AGENCY
640 Fort St. E 5041

WANTED — SMALL SECOND - HAND marine engine, 4-cycle, with clutch, shafts and propeller. State lowest price, with full particulars. Box 7063, Colonist.

71 BUSINESS DIRECTORY

AUTO RADIATORS AND FENDERS
AUTO RADIATOR, BODY AND FENDER Specialists. Workmanship that cannot be excelled.
BUROZES BROS.
1209 Quadra Street Empire 2231

BUILDERS AND CARPENTERS
ANYTHING IN BUILDING OR REPAIRS. Phone Empire 4625. Roofing a specialty. T. Thirkell.

BUILDING CONTRACTOR
ALTERATIONS, FENCING, REPAIRS: reasonable prices. E 6538. C. H. McMillan.

BRICK AND CEMENT
CHIMNEYS, FIREPLACES (SPECIAL designs), cement sidewalks, basement floors. Herspool, 363 Davida. G arden 1843.

DYEING AND CLEANING
CITY DYE WORKS—GEO. McCANN, Proprietor. 844 Fort St. Phone G 1621.

DRYGOODS—WHOLESALE
WHOLESALE DRYGOODS — TURNER, Beeton & Co., Ltd., wholesale drygoods importers and manufacturers. Men's furnishings, tents, "Big Horn" Brand Shirts, Overalls. Mail order, attended to.

EMBOSSED STATIONERY
PRIVATE STATIONERY, EMBOSSED IN any design or color. The Colonist Commercial Printing Department. G arden 8241.

FLUFF RUGS
WE MAKE BEAUTIFUL FLUFF RUGS from your old carpets. Vancouver Fluff Rug Co., 606 W. 17th, Vancouver, B.C. Fair 77.

FLOOR SURFACING
V.I. HARDWOOD FLOOR CO.
731 Johnson Street Victoria's Leading Floor Specialists
Old floors renovated with electric machines

WESTERN FLOOR SURFACING CO.
454 Gorge Road Empire 8915
Laying, Sanding and Finishing
Old Floors a Specialty

HARDWOOD FLOORS
V.I. HARDWOOD FLOOR CO., 731 Johnson St. Phone G 7214. Free estimate on laying and renovating. Electric machines.

LITHOGRAPHING
LITHOGRAPHING — LITHOGRAPHING, engraving and embossing. Nothing too large and nothing too small. Your stationery to your advantage agent. Our work is unequaled west of Toronto. The Colonist Printing & Publishing Co., Ltd.

LANDSCAPE GARDENING
GARDENS MADE, PLANTED, CARED for. Rock gardens, pools, lawns, colour borders, landscape and general gardening. R. J. Kyte, Grange Road. Colquitz 66.

RAZOR BLADES
MATT'S BRITISH ANTI - COMBINE pro-quality; all stores; cost less.

PUBLIC STENOGRAPHERS
ETHEL SEYMOUR, 207 CAMPBELL Building, Douglas Street. Phone G arden 2525. Authors' manuscripts, law and general. Strictly confidential.

PLASTERING
J. ALLEN, PLASTERER — ESTIMATES given on plain or ornamental plastering, cement work, repairing, etc. Phone G arden 7014. 3358 Beach Drive.

PRINTING
WHY SEND YOUR PRINTING ORDERS East, when you can get them done better, quicker and at the same price at The Colonist Printing Department?

RESHINGLING
RESHINGLING — CUT RATE. PHONE E 5012. W. A. V. Robertson & Son.

71 BUSINESS DIRECTORY (Continued)

TYPEWRITERS
STUDENTS — RENT A REMINGTON, special rate, $10 for four months. Remington Typewriters, Ltd., 221 Pemberton Bldg., Victoria, B.C. Phone G arden 6013.

WOOD
DRYLAND MILLWOOD $4.75 CORD DELIVERED
Yard dry, $3.50 cord; cedar blocks, $3. Ph. G 1813, night E 3182. Cienesie Co.
BEST RICKWOOD, STOVE LENGTHS, good value, $7.00 cord. Phone E 8901.
ALL KINDLING WORRIES BANISHED if you use Phoenix firelighters. Winter supply (300 guaranteed firas), delivered in basement, $5. Bundles of ten, 50c, from your local stores. Phoenix Firelighter Co., Victoria. Phone E 6732. Patent pendings. Immediate delivery.
BONE-DRY SLABWOOD, NEVER BEEN in water, $8.50 cord. L. Rochon, G 8406.
BEST RICKWOOD, STOVE LENGTHS, good value, $7.00 cord. Phone E 8901.
CORDWOOD—ABSOLUTELY DRY FIR, 13 in. and 15 in., per cord $7.; ½-cord, $3.50. Phone E 2029.
DRYLAND — GUARANTEED DRY, NOW $6, before $7. Sept. 10 to 22. O 6531.
DRYLAND FIR MILLWOOD, $5.50; BONE dry fir millwood, $6.00 cord. For quick delivery phone E 7464.
DRYLAND MILLWOOD—RODGER, Alpha Street. G 2214. Night, G 8062.
DRY MALAHAT SLABWOOD — NEVER been in water, $5.50 per cord. E 8041.
NO. 1 CORDWOOD, 14-IN., $7 CORD, and bark, $6.75. E 6089.
SEASONED MALAHAT SLABWOOD, $5.50 per cord. Phone E 8901.
SPECIAL SALE OF DRYLAND WOOD. Never been in water, $5.25 a cord; 2 cords $5 a cord; fresh-water wood $4.75 a cord; 2 cords $4.50 a cord. Kapoor Wood & Coal Co., G 3715.
SHAWNIGAN DOUGLAS FIR WOOD COMPANY
790 Hillside Phone E 3914
ALL FRESH WATER WOOD, PER CORD $4.75
Two cords, $8; ½ cord, $2.50; inside blocks and kindling, $6 cord; bone dry slabs, $5.50 cord. Satisfaction guaranteed. Sole agency for Shawnigan Lake Company's wood.
PHONE E 4523
YOUBOU COWICHAN LAKE FRESH water wood, 12-14-inch inside fir, $5 cord; 12-14-inch fir slabs, $4.75 cord.
BEST WOOD IN TOWN TRY IT
YOUBOU and COWICHAN fresh water wood (all dass, mixed), $6 per cord. Inside dry, $6 per cord. Phone Empire 4522 from 7 a.m. to 10 p.m.

72 PROFESSIONAL ROUTE

BARRISTERS
FOOT & CO.
Barristers, Solicitors, Notaries, Etc. Members of Manitoba and British Columbia Bars. G arden 8541
Bank of Nova Scotia Bldg., Victoria, B.C.

OSTEOPATHIC PHYSICIANS
DR. VERNON B. TAYLOR, REGISTered and licensed. 406-7-8 Belmont Building, phone Empire 7523.

PATENT ATTORNEYS
T. L. BOYDEN, M.I.E.E., AUTHORIZED by Canada and U.S. Patent Offices. Twenty years' experience. 612 View; E 0939. And at Vancouver.
W. C. WARNER, REGISTERED PATENT attorney, 218 Central Bldg., Victoria.

76 EXCHANGE—REAL ESTATE

BURNABY, B.C. SALE OR EXCHANGE. 1¼ acres; newly decorated, up-to-date four-roomed bungalow, electric light, gas, bath, toilet, cement basement, furnace. Orchard, garden, fruits (large and small); poultry house 800 birds. Close car line, near new school. Exchange for larger modern house, with acreage, etc., up to 50 acres, good locality and situation anywhere, Vancouver Island preference. P.O. Box 537, New Westminster, B.C.
CHARLES F. EAGLES, REAL ESTATE Exchange Specialist. 526 Seyward Block. First-class exchanging. Twenty-one years exchanging Victoria property. All kinds of exclusive listings to exchange.
CHARMING BUNGALOW NEAR ST. Margaret's School. Elderly couple will accept small suburban home.
WANTED—Lots in Saanich or Oak Bay for equity in seven-room James Bay home.
ULTRA-MODERN BUNGALOW, Smith's Hill, for Oak Bay bungalow up to $4,000.
FINE COUNTRY HOME, ten acres, frontage on Goldstream River; cost owner $18,000; mortgage $3,000. Accept good home, in or near Victoria, for equity.
ANDREWS REALTY—Phone E 7941
DON'T FORGET TO LIST YOUR property with
Meharry, Roe & Co., Ltd.
Exchange Specialists
624 Fort Street, Cor. Broad Empire 1187
EXCHANGE — 18 ACRES, CLOSE TO Sooke River, facing on Sooke River; considerable timber on this, value $750; clear title; exchange for good building lot, Oak Bay, around equal value; must be good location.
W. J. GILLILAND & CO.
1303 Douglas Street Phone G 7241
FARM BETWEEN SHAWNIGAN AND Cobble Hill for sale, or exchange for revenue producing property; 86 acres, 8 number of fruit trees, some excellent bottom land. Six-room house in need of repair. Very low taxes. Assessed by Government at $4,750. What offers? Phone E 8568.
HAVE YOU ANY PROPERTY TO EXchange? If so, apply Grant & Holden, Ltd., Ground Floor, Winch Bldg., 640 Fort Street. Phone E 1742.
HOUSE, 7 LARGE ROOMS AND GARage, near sea and car line, for house in Winnipeg. Box 7053, Colonist.
7-ROOM FULLY MODERN HOUSE, HOT-water heat, hardwood floors, well located on waterfront in Oak Bay. Will sell or exchange.
J. N. HOLLAND, 206 PEMBERTON BLDG.
6-ROOM STUCCO BUNGALOW, OAK Bay, south of Avenue, for house or bungalow on high land, Cook or Quadra area.
7-ROOMED HOUSE on Faithful Street, Fairfield area, for improved acreage, Saanich.
BRANSON INVESTMENT CO., LTD.
Cor. View and Broad Phone G 4131

77 LISTINGS CANCELED

REAL ESTATE AGENTS PLEASE TAKE note, my house is off the market. Mrs. J. Ascroft, 1247 George Street.

78 HOUSES FOR SALE

A HIGH-CLASS OAK BAY HOME OF nine rooms, standing on an acre of oak-studded grounds, with flower beds, rockeries, etc. House, which cost $18,000 to build, has hardwood floors, hot-water heat, and other good features. $13,000
Price only .....
FIVE-ROOM stucco bungalow, in nice location, south of Oak Bay Ave. Reduced from $3,500 to.. $2800
BISHOP & WORTHINGTON, LTD.
576 Yates Street Phone E 3341
A NEW 6-ROOMED STUCCO HOUSE, facing south, on Ten-Mile Point seafront. Half-acre lot. Wonderful view. All modern conveniences, hot-water heating, $13,000. Would lease to suitable tenants. Phone G 4534, or write Box 5723, Colonist.

SAANICH NEW BUNGALOW
A FOUR-ROOMED MODERN BUNGALOW consisting of nice large kitchen, two bedrooms, front room with open fireplace, three-piece bathroom. High location. Price, on terms $1900
For Appointment
PHONE SAANICH REALTY, E 0001

ATTRACTIVE HOMES BUILT — EASY terms. Alterations. K. P. Irvine, E 8417.
A COMFORTABLE HOME, FURNISHED or otherwise, on two large lots; fruit trees, etc. Phone E 4317. A big bargain.
HOME—YOURS—WILL BUILD TO SUIT you and arrange easy payments. R. A. Green Lumber Co., 2860 Maple Street.
FOR SALE OR RENT—EXCEPTIONALLY well finished, warm four-roomed bungalow. Phone G 1429.

78 HOUSES FOR SALE

FAIRFIELD
OUTSTANDING VALUE
HARBINGER STREET—A fine 7-roomed house, in A-1 condition. Handsome drawing-room. Good dining-room. Cosy den with fireplace. Well planned kitchen. All modern conveniences. Three bright bedrooms, with closets. Full cement basement. Furnace. Garage. Nice garden. Price, on terms .. $4850
OAK BAY
NICE FIVE-ROOMED BUNGALOW, convenient to beach and car line. Good basement and furnace. Fine lot with lane at rear. Price $2900
CONVENIENT TO SCHOOLS
FIVE-ROOMED BUNGALOW, IN FIRST-CLASS CONDITION. All recently renovated. Rooms are large and well planned. Two open fireplaces. Basement. Large lot. Fruit trees. Low taxes. Price, on terms, ... $2100
CLOSE IN
A GOOD SIX-ROOMED RESIDENCE, conveniently situated for business people in city. Three bedrooms. Gas laid on. Cement basement. Nice lot in garden. Price, on terms, . $2300
Exclusive Agents
PEMBERTON & SON
625 Fort Street Phone G arden 8124

OAK BAY—ROSLYN ROAD
AN EXTREMELY PLEASING BUNGAlow amongst the oaks, high situation; reception hall, drawing-room, open fireplace, dining-room, kitchen, two bedrooms, three-piece bathroom and den, upstairs two attic rooms, plastered; basement and furnace; cement walks and garage. Price reduced to $4,500 for quick sale.
JOSEPH C. BRIDGMAN
604 Broughton St. Established 1858
Albert Burdon, Real Estate Dept.

CHARMING COTTAGE, IN BEAUTIFUL setting, containing four rooms, in first-rate repair, commanding grand view of the sea, standing in a little over an acre of land, nearly all cleared; garden, some fruit trees and small fruit; chicken house, garage. Within 250 yards of the sea, centrally situated. Price greatly reduced for quick sale. Price $3,000.
G. WALLICH
Real Estate and Insurance Agent
Cowichan Station. V.I.

$4150
NEW OAK BAY STUCCO
CHARMING BUNGALOW OF SUPERIOR design and construction, offered for first time. From a wide entrance hall, with cloak recess, access is given to large, bright living-room with open fireplace, hardwood floor and built-in bookcases; double French doors lead to nice dining-room, which is adjacent to modern Dutch kitchen and nook, fitted with various labor-saving devices; two large bedrooms, three-piece bath (built-in); full cement basement, laundry tubs and furnace. Lot fenced. Linoleum and electric fittings are included in the above figures. A DECIDEDLY BETTER HOME at a reasonable figure.
ROSEVEAR & GORDON, LTD.
Phone G 6041 212 Union Bldg.

DELIGHTFUL COUNTRY HOME WITH about 800 yards of sheltered waterfront, with small bays and bathing beaches. Modern bungalow of five rooms, on concrete foundations; double garage; ample water supply by gravity. Nearly 140 acres of land, mostly wooded; small clearing around the house.
A SNAP FOR $6500
CROSS & CO.
Belmont House Opposite P.O.

FOR SALE — 9-ROOMED BUNGALOW, tennis court, near wharf, Mayne Island. Excellent location for Summer boarders. Owner would take small cottage, Qualicum, part payment. Apply Mrs. Hemming, R.R. 1, Wellington.
HOUSE, FOUR ROOMS, EXCELLENT location (Burnside); good garden. Phone E 6747.
HOUSES BUILT ON INSTALMENT PLAN. Modern homes for sale; easy terms. D. H. Bale, contractor, Fort and Stadacona.

CLOSE-IN SNAP
LOCATED WITHIN FIVE MINUTES OF Postoffice, stores, etc., and yet in a nice, quiet neighborhood, is this 7-room house, which could easily be converted into housekeeping suites or a duplex. The house is well built, in good condition, with basement and almost new furnace, and from a revenue point of view this property should be a real money-maker. Taxes are low, as the lot is a small one. Gas is in the house and in fact this is one of the best bets there is, even in this bargain market. At present vacant; immediate possession; quick sale $2100
THE ROYAL TRUST COMPANY
Real Estate Dept.
Phone E 4126 After hours, G 4018

SNAP — $950—DANDY THREE-ROOMED bungalow, newly decorated inside, electric light, water, etc. Splendid condition. Terms. Box 7102, Colonist.

SHELTERED WATERFRONT
SAFE ANCHORAGE, warm bathing. Within a few minutes' run of town. Good five-room bungalow, cement basement, hot-air furnace, garage, etc.
$3800
OLIVER, STEWART CLARK & CO., LTD.
640 Fort Street Phone E 5041

SALE OR EXCHANGE—BEAUTIFUL SEAside home, six rooms, electric light; flowers and fruit garden; bathing beach; near golf course. Box 7087, Colonist.

A REAL SACRIFICE
SIX ROOMS, city water and light. Half acre, fenced; chicken houses, garage, etc. One block from street car. Very low taxes.
CASH—$1650—CASH
W. J. CLARK & CO., LTD.
630 Yates Street

SACRIFICE COUNTRY RESIDENCE WITH about three acres, all cultivated, principally to small fruits, lawn and flowers. House contains six rooms, basement, furnace; situate four miles out; stands high, fine view. Price .. $4000
(Less for All Cash)
JOHN GREENWOOD
Bank of Toronto Bldg., 1405 Douglas St.

CLOSE TO MT. TOLMIE DISTRICT
SPECIAL SNAP IN A VERY ATTRACTIVE four-room bungalow; living-room, kitchen, two bedrooms and hall; built-in features, panelled walls, three-piece bathroom, open fireplace, cemented basement, hot-air furnace, stationary tubs. Garage with full cement runway. Several fruit trees. Lot 100x120. Taxes only $37.50. Why pay rent? For quick sale, only $3150
Worthy of investigation. Immediate possession.
H. G. DALBY & CO., LTD.
634 View Street, Opposite Spencer's

WATERFRONTAGE PROPERTY CHEAP —5-room house, A-1 condition, 2060 Washington Avenue. Phone E 3746.

TWO SPECIAL BUYS IN OAK BAY
$4250
FIVE-ROOM STUCCO BUNGALOW, hardwood floors, hot-water heating; high location with marine view. Two blocks south of Oak Bay Avenue.
$3500
NEW SEVEN-ROOM STUCCO SEMI-bungalow, one-half block from Marine Drive, four bedrooms, fireplace, breakfast nook; garage in basement; etc.
MEHAREY, ROE & CO., LTD.
624 Fort St., Corner Broad St., Phone E 1187

$2650—BUNGALOW OF SIX ROOMS, one floor, in splendid condition, full basement. Let 50 x 300, fruit-bearing fruit trees and small fruits, good garden. Close car and school. Richmond Avenue district. Owner, going back to Prairie, will accept reasonable cash payment or give good discount for all cash. Well worth investigating.
$1350—ON TERMS. Home of five rooms, only built five years; full basement. Just off North Quadra, one block from city limits. Well worth the price asked.
$500 — TWO CHOICE HOMESITES, Durban Street, Fairfield, 60x110 each. A bargain at this price, on terms.
W. J. GILLILAND & CO.
1303 Douglas Street Phone G 7241

78 HOUSES FOR SALE (Continued)

Established 1863
FAIRFIELD
NEAR THE SEA—PRETTY STUCCO semi-bungalow, seven rooms, five down and two up; right up to the minute in modernity; quarter-cut oak floors, blinds, electric fittings and linoleum with it; full basement, garage, furnace. Owner leaving city has reduced price to $5250
FOR SPECIAL REASONS!
A $10,000 BUNGALOW, ON A $1,000 LOT is offered for $7,500. It is the latest thing in bungalows: Tudor period, timbered gables and straw thatch effect, rolled eaves. Contains six rooms, ground floor, space upstairs for more rooms. Special features: Quartered parqueted oak flooring, three-line border; mahogany doors; laundry room off kitchen; gas and electricity; tile drain sink boards; plate glass windows; Peerless built-in cabinets; combination work table and ironing board; metal shelves; tile wall five feet high around the kitchen, and many other unusual fixtures. Price includes blinds, curtains, line, electric range, etc., over $500 worth. It must be sold. Any reasonable offer considered.
GONZALES HEIGHTS
$13,000 BUYS ONE OF THE PRETtiest Tudor type of houses in Oak Bay, highly situated with really marvelous views of sea, mountains and surrounding country. Contains eight rooms, extra large living-room, two bathrooms, hot-water heating. Beautiful garden, land about half an acre. You should see this home to appreciate its value and beauty of surroundings.
$2000 BUYS A SOLID EIGHT-ROOM HOUSE, near Hillside, recently done up from top to bottom, new plumbing, including built-in bath; easy walking distance of Hudson's Bay store. Buy this and rent out a few rooms. Should show a nice return on your investment. Why pay rent when you can buy at this price?
B.C. LAND & INVESTMENT AGENCY, LTD.
622 Government St. Phone G 4115

NEW, OAK BAY, SEVEN-ROOMED STUCCO SEMI-BUNGALOW, PRICE
$4000
THIS is a new and fully modern stucco bungalow at an exceptionally low price. Entrance hall with hardwood floor, nice-sized living-room with built-in bookcase, hardwood floor and open fireplace, bright kitchen with plenty of cupboards and tiled sink; modern bathroom with shower. Two good-sized bedrooms upstairs and two down. Full-sized cement basement with furnace. The house is wired for an electric range. While home is very attractively finished and is all ready for occupancy, Telephone us for appointment or call and get the key.
TO TRADE—WATERFRONT, MODERN STUCCO BUNGALOW FOR SIMILAR HOME IN COUNTRY
WE have a client who wants to trade a very fine city home, with wonderful view and beautiful grounds, for a waterfront home, Brentwood or Saanich Arm preferred. The property we have to trade is nicely located on sheltered bay and is in wonderful condition. Inside and out. Full particulars at our office.
GILLESPIE, HART & CO., LTD.
611 Fort Street Phone G 1181

$1100—$200 DOWN, $20 MONTHLY, buys newly decorated five-roomed bungalow, half-mile circle; taxes $37. Clear title. Act quickly.
$1750—$400 DOWN, $20 MONTHLY, buys next six-roomed bungalow, large lot. About mile circle.
$700 ALL CASH, BUYS NEAT LITTLE home of four or five rooms.
PATTERSON REALTY
645 Pandora Phones E 8235; Night G 6445

$1750—VICTORIA WEST, $100 DOWN and balance at $25 per month will give you possession of a well-constructed home with five rooms downstairs; extra rooms upstairs if needed. SPLENDID BUY!
$1800—OAK BAY. Situated on a paved street near Oak Bay High School, with very low taxes—Attractive bungalow of five rooms. Garage. Reduction for all cash.
$2300—NORTH QUADRA. Modern four-room bungalow with sleeping porch, cement basement, open fireplace. Garage. Half-acre lot with fruit trees, etc. OPEN TO CASH OFFER. Taxes $32.
$1500—ATTRACTIVE BUNGALOW at quiet street near Oak Bay High School, with very low taxes—Attractive bungalow of five rooms. Garage. Reduction for all cash.
P. R. BROWN & SONS, LTD.
812 Broad Street Phone G 7171

WATERFRONT RESIDENTIAL PROPERTY
37 ACRES, with small bays and beach, partly cleared. Modern 5-room bungalow; hot and cold water; cement foundation; garage; never-failing water supply.
PRICE $6,000
CROSS & CO.
Belmont House Opposite P.O.

$1500
EASY TERMS
"BELMONT" — Good six-room modern bungalow with basement and furnace. Newly painted and roof shingled. Situated on two corner lots, with several good fruit trees. A real snap at this price.
$1800
ON BEST OFFER, ON TERMS
JAMES BAY—Close to beach and Beacon Hill Park. Six good rooms, within walking distance. Nice garden. This house is so arranged that with little cost it could be made into fine duplex and give big returns on the investment.
Apply
E. E. HEATH, 630 YATES ST.
Phone E 4041

OAK BAY
6-ROOM BUNGALOW. Large sitting-room with open fireplace, dining-room, den and two bedrooms. Oak floors in main rooms; hot-air furnace; new roof. Near Willows Beach. Taxes $40.
$4000
MARA, JONES & CO., LTD.
1212 Broad Street Phone E 3623

$1300—SAANICH—$1300
A WELL-BUILT FOUR-ROOM BUNGAlow; full cement basement; garage; cement walks, chicken coop; large lot and well-kept lawn. Home, sweet home for retired couple.
$1600—CITY—$1600
SEVEN-ROOM FURNISHED HOME on a boulevarded street. Owner leaving for the East and is in need of cash. Here is the chance of an investment. Terms arranged.
INDEPENDENT INSURANCE AGENCIES, LIMITED
874 Yates Street Victoria, B.C
Phone G 1861; Night G 0118

A WONDERFUL OPPORTUNITY
Waterfront Home for Less Than Half Price
$3150—$1,000 CASH, BALANCE ARranged, buys a splendid home, four years old, 2 large waterfront lots, in lawns and fruit trees. No use writing more about this, let us show it to you.
VANCOUVER ISLAND REALTY CO.
1239 Broad St. Phone E 6441

$1550—SAANICH BARGAIN—FOUR-roomed bungalow, bath, toilet, city light and water, cement basement, three lots, garage, chicken house, fruit. Chinaburn, 418 Seyward Building.

78 HOUSES FOR SALE (Continued)

SPECIAL OPPORTUNITY TO BUY A HIGH-CLASS RESIDENCE AT A VERY LOW FIGURE
FAIRFIELD
THIS RESIDENCE IS SITUATED IN OUR best residential district, is of imposing appearance and surrounded by splendid grounds, inclosed with a cut granite fence.
All main floors, together with stairway and balcony, are finished in oak. The living-room is spacious, conveniently arranged, with which is the music and sun-room; liberal sized dining-room; bright kitchen and servants' quarters comprise the main floor.
Upstairs are three large bedrooms, with closets equipped with wardrobes. Same having bevel-mirrored doors, and a large dormitory with an open fireplace. There are two bathrooms, besides additional wash basins and toilets. Hot-water heating with automatic oil burner. Double garage.
PRICE $13,500
KER & STEPHENSON, LTD.
Real Estate and Insurance Agents
1205 Government Street
Phone G arden 4127

79 WANTED TO BUY—HOUSES

I WANT A SMALL PLACE ON ABOUT one to two acres. Must be on bus line and priced right. Box 7111, Colonist.
WANTED TO BUY — FOUR-ROOMED cottage or bungalow on high ground, preferably North Quadra district; about $1,500 to $2,000, on terms. Apply Greenwood, 1405 Douglas Street.
WANTED FOR CASH—HOUSE WITH three or four bedrooms. Must be a high-class home, in good district and good value. Price $8,000 to $10,000. Phone E 3241.
WANTED — A SIX-ROOMED BUNGAlow, fully modern; have a $1,500 second mortgage at first payment; balance $30 a month, including interest. Phone E 1698.
WANTED—LISTINGS OF REAL SNAPS in homes, any district. If the price is right we can sell them. Grant & Holden, Ltd., Ground Floor, Winch Bldg., 640 Fort Street. E 1742.

RUSH
WANTED IMMEDIATELY for a client—Four or five-room bungalow, on two lots, with chicken houses if possible. Price $1,500 cash.
LEIGH REAL ESTATE & BUILDING, LTD.
716 Fort Street Empire 6042

80 PROPERTY FOR SALE

GOOD LEVEL LOT, TRENT STREET, near Fort; sell cheap, or trade. E 4589.
SHAWNIGAN LAKE—TWO EXCELLENT waterfront lots, near Cliffside, for sale. Over a hundred feet waterfront. First come will sell the two for $250 cash. Apply 610 Country Club Chambers, Johnson Street.
TWO LOTS, EACH 50 X 140, GLANFORD and Broadway; $300. Phone E 6747.
WILL SACRIFICE ONE OF THE BEST building sites in North Quadra district. No reasonable offer refused. Phone E 6768.

81 PROPERTY WANTED

WANTED—GOOD BUILDING LOT, BEtween Tillicum and Harriet, Saanich. Must be cheap. Box 6950, Colonist.
WANTED—LISTINGS OF PROPERTIES for sale, rent or exchange. Apply Grant & Holden, Ltd., Winch Bldg., 640 Fort Street, phone E 1742.

82 ACREAGE FOR SALE

DO YOU WANT THE BEST BUY IN a choice piece of acreage? Then see this five acres of the finest land to be had anywhere, all cultivated, with modern bungalow, two large greenhouses, heated garage, and other buildings. Water supply from never-failing spring. On main road. You can't beat this at the price of only $2,850, on terms.
W. J. GILLILAND & CO.
1303 Douglas Street Phone G 7241
FOR SALE — A VERY DESIRABLE homesite, comprising 10 acres, on North Pender Island, overlooking Fort Browning Harbour, with splendid scenic view. For particulars, apply to Land Settlement Board, Parliament Buildings, Victoria, B.C.
NORTH SAANICH — DEEP COVE
$750 BUYS SMALL PRETTY COTTAGE and one acre cor. of land. Barn, chicken houses. Electric light.
SPARLING (ESTATE AGENT)
At Sidney Phone S

Freshness guaranteed to the last leaf

Yellow label Salada 60 cts a lb
Brown label Salada 70 cts a lb
'Fresh from the gardens'

FINANCE - COMMERCE - MARKETS

WHEAT PRICES DROP SHARPLY

Unloading by Country Elevators Sends Values Down Suddenly

WINNIPEG, Sept. 23 (CP).—Evidently thinking that the higher opening prices, coupled with the last night's advance, was a good opportunity, country elevators unloaded a considerable part of their holdings on the market today which resulted in grains declining sharply, closing quotations being 1 to 1 1-8 lower than yesterday's final.

Little overnight export business was reported, which probably was another inducement for the market to relinquish part of its recent advances. October, closing at 54 1-4, was down 1 cent; November, newly on the board, closed at 54 7-8; May's final was 58 1-2, down 3-4 to 7-8, and December at 54 5-8 to 54 3-4, dropped the largest amount, 1 1-8.

Broomhall, reporting warmer weather in the Argentine, stated a general rain was required to bring a return to normal conditions. Russian reports indicated seeding of winter wheat was 43 per cent completed, and that collection of harvested grain had not come up to expectations.

Cash grain was more lively, but coarse grains continued dull.

DOMINION BONDS AND WAR LOAN SECURITIES

(Royal Financial Corporation, Ltd.)

DOMINION LOAN, 5%		
1931	99¾	100¾
1937	104.40	105.60
1943	100.60	103.60
DOMINION LOAN, 5½%		
1922	101.15	102.10
1933	101.65	102.35
1937	104.65	107.10
1934	101.40	102.10
DOMINION LOAN, 4½%		
1940	96.40	96.10
1944	94.60	98.10
1946	94.90	95.10
DOMINION LOAN, 4½%-3½%		
1956		98.10
1957		96.10
1958	95¾	100⅜
1959	96⅜	100⅝
C.N.R. LOAN, 4½%		
1954	95⅝	97¼
1957	95⅝	97⅛
1956	95¼	97⅛
1968	95⅝	97⅛
C.N.R. LOAN, 5%		
1954	98¾	101⅛
1960	100⅝	103⅛
1969	100⅝	102⅛
1970	99⅝	102⅛
C.N.S.S. LOAN, 5%		
1955	68⅝	99⅛

London Stocks

LONDON, Sept. 23.—Closing quotations follow: C.P., $20; Braz. Tr., $12; Brit. Amn. Tob., £3 15s; Distillers, £2 9s; Dunlop Rubber, 16s 3d; Ford, £1 17s 6d; Gramophone, £1; Hudson Bay, £1 1s; Hydro Elec., $11 1-2; Impl. Chem., 12s 7 1-2d; Impl. Tob., £3 13s 9d; Int. Hold. & Inv., £1 1-8; Intl. Nickl., $11 1-2; Shell T. & T., £1 17s 6d; Vickers, 8s 7 1-2d; Brit. 5 per cent war loan, £96; Brit. 4 1-2 per cent war loan, £94 10s.

New York Curb

(Logan & Bryan)

Asad G & E "A"	7¾
Cities Service, com.	8⅛
Cities Service, pfd	58⅛
Electric Bond & Share	23⅛
Gulf Oil	45
Hudson Bay M. & S.	5⅜
Newmont Mining	19
Ford of Canada	13¼
Ford of England	7¾
Niles Bemont Pond	10⅛
Shattuck Denn	3
Standard Oil, Ind	21⅛
Stuts Motors	10⅜
Transcontinental Airway	5⅛
Imperial Oil Canada "C"	10
International Petroleum	9⅛
United L. & P. Class "A" New	13
United Verde Extn.	6⅛
United Founders	2
United Gas	4

NEW YORK, Sept. 23.—Northern Pacific Railway Co., today declared a quarterly dividend of 75 cents on the common stick, against $1.25 paid previously. At the same time, directors voted salary reductions of its officers ranging from 10 to 25 per cent, effective October 1.

Montreal-Toronto Stock Quotations

(Logan & Bryan)
(All Fractions in Eighths)

	High	Low	Bid
Bell Tel.	..	..	139
Brazil	10-3	9-9	10-2
B.C. Power "A"	37	36	39
Can. Car Pdy.	..	..	6-2
Can. Cement	5-3	5	5-3
Can. Indl. Al. "A"	..	..	1-7
Cons. M. & S.	..	..	55
Dom. Bridge	..	..	37
Dom. Glass	..	..	22
Dom. Taxtile	..	..	92-2
Fraser Cos.	..	..	1-1
General Steel Wares	..	..	1-4
Intl. Nickel	9-3	9	10
Lake of Woods	..	..	5
Massey Harris	..	..	2
Montreal Power	..	..	38
Nat. Steel Car	..	..	12-4
Shawinigan	..	..	33
Steel of Can.	..	..	22
Winnipeg Elec.	..	..	5-2
CURBS			
Asd'd Breweries	..	..	5
B. A. Oil	..	..	9-1
Distillers-Seagram	..	..	5
East Dairies	..	..	20
Imp'l Oil	10-3	10	10-3
Int'l Petrol	9-4	6	9-4
McColl Frontenac	..	..	9-4
UTILITIES			
Int'l Util. "A"	..	..	20
BANKS			Bid
Commerce			196
Royal			231

Liverpool Wheat

LIVERPOOL, Sept. 23 (CP).—The following wheat quotations were supplied by Broomhall, Liverpool, today, all prices c.i.f. (cost, insurance and freight), Liverpool:

	Today	Y'day
No. 1 Man. Northern, Vancouver, September	99⅛	99⅛
No. 2 Man. Northern, Atlantic, September	64⅝	62¼
No. 3 Man. Northern, Atlantic, September	60¾	58
Argentine (Barll 63 lbs.), September	54¼	54¼
Argentine (Rosafe 63 lbs.), September	55	55
Australian, September	63¼	..
U.S. No. 2 Hard Winters, September		55⅝
South Russian, September	55	54½

Note—The above was translated from British weights and currency to Canadian bushels and money at today's exchange rate between banks, which was approximately $4.45.

AT NEW YORK

NEW YORK, Sept. 22—Bonded wheat closed steady.

	High	Low	Close
Oct.	54¼	52	53⅝
Dec.	..	..	54⅛
May	..	..	54⅛

Foreign Bonds

(Logan & Bryan)

	Bid	Asked
Antioquia 7s of 45 "A"	15	24⅛
Argentine 6s of 57	35	40
Argentine 6s of 59	35	40
Austrian 7s of 43	67	68½
Belgian 8s of 55	95	98
Belgian 7s of 55	103½	105
Belgian 7s of 59	95	100
Bolivia 8s of 47	10	12
Bogota 8s of 45	22	25
Brazil 8½s of 57	16½	20
Bdx. 6s of 34	98	103
Buenos Aires 7s of 57	20¼	30
Buenos Aires 7½s of 47	20¼	22
Chile 8s of 60	13	16½
Chile 7s of 42	23¼	26
Chile 6½s of 57	15	15½
Costa Rica 7s of 51	..	45
Denmark 5½ of 55	95	99¾
French 7s of 1949	113¾	114
French 7½s of 1941	113¾	114
Finland 7s of 50	60	67
German 7s of 49	53	64
Gras 6s of 54	..	57
Hungary 7½s of 45	..	22
Hugo Stinnes 7s of 26	20	26
Hugo Stinnes 7s of 46	21	25
Italy 7s of 51	81	83
Peru 7s of 57	..	52
Jap. 6½s of 1954	100½	101¼
Lyons 6s of 34	88	100
MSS. 6s of 34	98	102
Nord 6½s of 1950	..	106
Nwy. 6s of 44	80	88
Paris Orleans 7s of 54	..	100
Polish 6s of 40	..	27
Polish 8s of 55	35	40
Pry. 8s of 55	100	101
Pry. 7s of 56	100½	101
Pix. 7½s of 56	10	12
Saxon 7s	106	106¾
SSS. 8s of 35	..	100½
Siemen Halske 6½s of 51	..	70
Uxy 8s of 60	25	29
Uxy. 8s of 45	..	50

Toronto Produce

TORONTO, Sept. 23.—The United Farmers' Co-operative Company today supplied the Canadian Press with the following quotations on produce delivered at Toronto:

Eggs, extras, doz. 25c; firsts, doz. 21c.

Cream, churning No. 2, lb. 20c; Creamery butter, No. 1 solids, lb. 21c.

Potatoes, No. 1, in bags 35c to 40c.

Export beef cattle, 1,000 lbs. and over, $6.25 to $6.50.

ROYAL FINANCIAL CORPORATION LIMITED

Safety Deposit Boxes — Coupons Cashed
Phones G 8144-5 — 723 Fort St., Victoria, B.C.
Vancouver Victoria Calgary Edmonton Toronto

For More Than Forty Years

The same conservative management that has existed for more than forty years is at the service of clients wishing advice on their investments.

We are pleased to assist without obligation on your part.

A. E. AMES & CO.
LIMITED
We Invite Inquiries
Orders executed on the Montreal and Toronto Stock Exchanges and Curb Markets at minimum commission rates
MONTREAL NEW YORK TORONTO VANCOUVER LONDON, ENG.
Tel. E 4171—901-315 Belmont House, Victoria

Security Prices Gain Rapidly at New York Mart

NEW YORK, Sept. 23.—The bug of optimism finally nibbled at the security markets today and they jumped with startling swiftness.

Wage cuts, already announced and reports of others likely to follow, suggested to Wall Street that perhaps such steps, however unfortunate they may be for those immediately affected, were nevertheless necessary to complete deflation. Remembering that such steps coincided with the turn in the bear market of 1920-21, traders quickly climbed aboard the buying side of the market band wagon, giving stocks their best rally since June 20, and bonds their largest gain of the year.

Railroad shares got the cream of the rally, rising 2 to 15 points net and closing at the top. Industrials and utilities were a little behind this fast pace, up roughly 2 to 6 at the finish. The average advance was 5.7 points, and the turnover 2,908,595 shares.

RAILS LEAD ADVANCE

Feature rails included Norfolk & Western, up 15; Union Pacific, 14 3-4; Atchison, 10 1-4; Delaware & Hudson, 12; New York Central, New Haven and Southern Pacific about 8; Reading, Pennsylvania and Baltimore & Ohio, 4 to 5 5-8.

Utilities got staunch leadership from American Telephone, which soared 7 1-4, closing 5 3-4 higher. U.S. Steel, at one time, was more than 4 points to the good and held 3 1-4 of the rally.

Woolworth was particularly strong, up 6. There was a similar gain for Allied Chemical. General Electric, National Biscuit, Case, American Can, Radio, Bethlehem and Westinghouse ranged 2 to 4 above the previous close.

STERLING IS STEADIER

Sterling exchange had its steadiest day since the suspension of the gold standard, fluctuating between $4.09 to $4.15 for cable transfers. The last quotations posted was $4.11, or a net loss of 8 cents compared with a 23-cent drop on Tuesday.

The bond market advanced in spectacular fashion today.

Sales on the Stock Exchange aggregated $17,077,000, the largest total for a full session since October 10, 1930, when the turnover amounted to $19,660,000. The average price for sixty representative issues composed of equal numbers of rail, public utility and industrial obligations was 86.9. A net gain of 1.7 points, the largest advance in one day this year.

The gain for the average price of twenty rail issues was 3.2 points.

(Logan & Bryan)
(All Fractions in Eighths)

	High	Low	Close
ELECTRICAL AND MANUFACTURING			
Allis Chalmers Mfg.	16-3	15-5	16-3
Elec. Auto Lits	39	39-4	39
Elec. Storage Battery	35	34-4	36
Foster Wheeler	17	15-4	16-4
General Electric	33-7	31-3	33-3
Int. Combus Engr.	1-1	..	1-1
Westinghouse El.	51-4	49-2	50-5
MISCELLANEOUS AND MANUFACTURING			
Abitibi Power & Paper	3	..	2
Amn. Can Co.	84-7	81-3	83-4
Amn. Ice	14-3	13	14-2
Amn. Safety Razor	26-3	24-4	26-2
Bendix	18-3	17-3	18
Burroughs Adding	30	30	30
Case Threshing	50-2	47-3	49-2
Columbia Graph.	5-3	5	5-2
Consolaun-Natrn	13	11-7	12
Continental Can.	43-2	40-1	43-2
Curtiss-Wright	2-3	2	2-1
Dupont de Nemours	74-2	71-4	73-4
Eastman Kodak	124-6	119	122-7
Gillette	13	10-5	12-7
Gold Dust	32-6	31-4	33-2
Intl. Harvester	26-5	25	26-3
Nat. Cash. Register	23-4	22-4	23-7
Pullman	26	24	25
Radio Corpn. of Amn.	15	14-4	16
Remington-Rand	4-7	4-4	4-7
Simmons Co.	11-6	10-3	11-6
Underwood Type	24-4	22	24-4
Worthington Pump	31-7	29-5	30-2
RAILS			
Allethony Corpn.	5	3-5	4-7
Atchison	124-7	117	124-3
Atlantic Coast	76-4	74	75-2
Baltimore & Ohio	39-5	35-4	39-3
Canadian Pacific	17-7	16	17-5
Ches. & Ohio	32-2	28-4	32-2
Chicago & Northwest	20-7	17	20-7
Chicago Gt. West.	5-7	2-9	5-6
C. M. & St. Paul	4	3-3	4
Chicago Rock Island	23-5	20	23-3
Del. & Hudson	113-4	101-4	112-4
Del. Lack & West.	40	34-3	40
Erie	16-2	12-3	16-3
Gt. Northern pfd.	24	20	23-6
Ill. Central	32-4	29	32
Lehigh Valley	27-2	23-4	27
Mo., K. & Tex	10-1	6	10
Missouri Pacific	17	14	15-6
Missouri Pacific pfd.	33	..	33
N.Y. Central	70	63-2	68-9
N.Y., Nw Haven & H.	48-3	42	48-3
Norfolk & West	140	120-6	137-6
Northern Pacific	33-4	26-1	33-2
Pennsylvania R.R.	36-7	34-3	36-6
Reading	65-6	63	64-7
St. Louis San Fran.	12	9	13
Southern Pacific	67	59-9	67
Southern Ry.	34	18-4	33-5
Union Pacific	126-7	116	129-7
Wabash	6	6-6	6-4
STEEL AND IRON			
Amn. Car & Foundry	13	..	13
Amn. Locomotive	11	10-5	10-6
Amn. Steel Foundry	11	10-5	11
Baldwin Loco	5-2	5-2	4-5
Bethlehem Steel	27	24	26-5
Byers (AM) Co.	21	19-2	20
Colo. Fuel & Iron	10-4	9	10-1
Contl. Shares Co.	2-2	1-6	2-2
Crucible Steel	25-2	..	25-2
Gen. Ry. Signal	36	37-4	37-4
General Tank	51	49-1	50-2
Gulf States Steel	8-6	..	8-6
Lima Loco	16-4	15	16-4
Pressed Steel Car	2-2	..	2-2
Rep. Iron & Steel	5-2	5	5
U.S. Cast Iron Pipe	14-6	13-1	14-1
U.S. Steel	54-3	51-2	53-2
Westinsh. Air Brake	19-4	17-5	18-7
AUTOMOBILE AND ACCESSORIES			
Auburn	126-6	122-4	125-4
Briscs	10-4	9-2	10-4
Checker Cab	5	4-7	5
Chrysler	19	14-6	15-7
Continental M.	1-3	..	1-3
General Motor	30-6	29-5	30-5
Hudson	12	10-1	12
Hupp.	5-3	4-4	5-3
Mack Truck	31-3	19-6	21-2
Motor Wheel	7-4	..	7-4
Mullins Body	16	15	15-7
Nash	20	16-2	19-5
Packard	5-3	5	5-1
Stewart-Warner	7-1	6-4	7
Studebaker	13-2	11-2	11-6
Timken Roller	38	36-3	38
White	11-2	..	11-2
Willys-Overland	3-3	3-2	2-3
Yellow Truck	5-6	5-2	5-2
United Aircraft	20-3	16-2	19-6
TIRES AND RUBBER			
Goodrich	8	7-2	8
Goodyear	33-7	31-2	32-2
Kelly-Springfield	1-3	1-3	1-3
U.S. Rubber	9-3	8	9-3
PUBLIC UTILITY			
Amn. Foreign Pow.	17-7	16-4	17-3
Amn. Pow. & Light	22	18	21-6
Amn. Tel. & Tel.	146	140-4	144-4
Amn. Water Wks.	24-6	23-4	24-6
Columbia Gas	23-2	20-4	22-1
Consol Gas, N.Y.	78-5	74-4	77-6
Elec. Pwr. & Lite	27-5	26-2	26-7
Inter. Tel. & Tel.	19-3	16-2	19
North American	51-5	46	50-6
Pacific Gas & Elec.	36-3	35-3	37
South Calif. Edison	36-3	33-1	35-5
Stand. Gas & Elec.	44	42-2	43
United Corp.	16-5	15-2	16-2
Util. Pow. & Lit. "A"	13-7	12-2	13-1
Western Union	106	101-4	106
Natl. P. & L.	18-4	16-2	17-7
Elec. Bond & Share	23-2	20-6	22
FOOD PRODUCTS			
Amn. Sugar	44-4	..	44-4
Borden Co.	47-6	45-4	46-5
Cal. Pkg.	16	15-4	16
Canada Dry	21	19-4	21
Coca Cola	134-6	133-4	124-6
Cont. Baking "A"	7-4	7-2	7-3
Corn Products	50-6	46-4	49
Cuban Amn. Sugar	3-4	2-4	3-4
Gen. Foods	42-7	40-7	42-7
Loose Wiles Biscuits	41-3	..	41-3
National Biscuit	43-4	40	43-4
Nat. Dairy Prod.	26	24-4	25-5
Penick & Ford	29-6	27-6	29-6
Safeway Stores	56	53-4	56
Standard Brands	16-3	15-2	16-1
United Fruit	26	26-2	26-2
Whitz Rock	26-4	..	26-4
APPAREL			
American Woolen	6-1	..	6-1
Julius Kayser	10-1	10	10
Nat. Bella Hess	4	3-5	4
Real Silk Hosiery	5-4	5-3	5-4
U.S. Leather A	6	..	6
RETAIL TRADES			
Assoc. Dry Goods	14-4	13-6	13-6
Childs Co.	11-4	11	11-4
Drug, Inc.	85-7	83	86
S. S. Kresge Co.	26-6	26-1	26-1
Kruegar Toll	10-2	9-3	9-7
Montgomery Ward	13-7	12	12-4
Sears Ruebuck	45-1	42-1	43
F. W. Woolworth	56-3	53-4	56
Kroger Stores	25	22-5	24-4
TOBACCOS			
Amn. Tobacco B.	96-2	61-2	95-6
Consol Cigar	9-3	..	9-3
General Cigar	30-3	..	30-3
Ligett Meyers B.	56-3	53-4	56-2
Lorillard	14-5	13-4	13-7
Reynolds Tobacco B	42	40-2	41-4
Tobacco Prod. B.	2	..	2
MISCELLANEOUS			
Fox Film A.	10-4	9-4	9-7
Gen. Asphalt	14-1	12-6	13-1
Int. Cement	22	..	22
Int. Match, pfd.	20	21-3	23
Johns-Manville	43-5	41	42
Loews	42	39-2	41
Otis Elevator	39-3	36-7	38-7
Paramount Famous	16-3	14-5	15
Radio Keith Orpheum	10-9	9-5	10-5
Tex. Pac. Land	7-9	6-6	7-2
Trans. America	5-4	4-3	4-9
U.S. Realty	11-7	11-1	11-7
Warner Bros.	8-1	7-2	7-8
Comn Southern	6-1	5-1	5-7
Amn. Int'l	9	7-4	8-4
Amn. Bank Note	34	..	34
CHEMICALS			
Air Reduction	73-4	69-1	71-4
Allied Chemical	67-4	63-2	66-2
Columbia Carbon	54-3	51	53-6
Com. Solvents	12	11-4	12-4
Davison Chem.	6-6	5-6	6-6
Freeport Texas	20-3	17-4	20-2
Lambert	60	56-4	58
Lehn & Fink	33-4	32	33-4
Mathieson Alkali	18-7	15	16-7
Nat. Distillers	23-6	21-5	23-4
Tex. Gulf Sulphur	27-4	25-1	26-7
Union Carbide	42-3	39-5	41-4
United Carbon	9-4	9-1	9-1
U.S. Ind. Alcohol	29-3	27-1	29-2
OIL AND REFINING			
Amerada	15-6	14-4	15-6
Atlantic Ref.	13-2	11-7	12-2
Barnsdall	6-4	5-5	6-3
Cont. Oil	7-4	6-4	7-2
Houston Oil	31-4	29-6	31
Mid. Cont. Pete	7	6-2	7
Phillips Petro	6-5	5-2	6-5
Prairie Pipe	13-3	13	13-1
Pure Oil	6-3	5-5	6-1
Richfield Oil	1-1	..	1-1
Royal Dutch	19-7	18-5	19-7
Shell Union Oil	5-6	4-6	5-3
Sinclair Cons. Oil	7	7-1	7-7
Stand. Oil Cal.	24-5	22-5	24-3
Stand Oil N.J.	24-3	22-4	24-1
Socony	16-7	15	15-5
Texas Corporation	20-1	19-1	19-6
Texas Pac. oCal	3-1	..	2-1
Union Oil Cal.	14-4	14	14-4
MINING AND SMELTING			
Alaska Juneau	17-6	16-6	17-1
Amn. Metal	6-7	5-5	5
Amn. Smelting	22-7	22-2	23-4
Anaconda Copper	17-7	16-3	16-4
Calumet Arizona	29	..	..
Calumet Hecla	4-4	4-1	4-3
Carro De Paseo	13-6	12-4	13-0
Dome	10	9-2	9-7
Granby	8-5	8-3	8-4
Howe Sound	15-1	14	14-1
Inspiration	4-5	4-2	4-5
Int. Nickel	9-7	8-5	9-5
Kennecott	13-4	12	12-7
Magma Copper	9-1	8-7	8-7
McKesport Tin	54	51	53-4
Miami	4-3	..	4-3
Nevada Cons.	7	6-2	6-2
Patino Mines	5-4	4-7	5-4
Phelps Dodge	8	7-4	7-6
St. Joe Lead	13	..	13
U.S. Smelting	14-7	14-2	14-7
Vanadium	21-4	20	20-5

Silver Markets

LONDON, Sept. 23 (AP).—Bar silver 16 1-4d per ounce.

AT NEW YORK

NEW YORK, Sept. 23 (AP).—Bar silver steadier and 7-8 higher at 29 1-2.

Silver futures closed strong. Sales 850,000 ounces. Quotations in cents: September, 30.35; October, 30.30; November, 30.35; December, 30.42; May, 30.62; July, 31.00.

Joins Agency

ROBERT McNICOL

APPOINTMENT is announced of Mr. Robert McNicol as production manager of the British Columbia offices of George T. MacDonald, Limited.

Mr. McNicol brings to his new appointment a thorough experience in all branches of creative printing, advertising and commercial research work. He has been, for the past five years, associated with the Eastman Advertising Co., where he was latterly in charge of the production department.

George H. MacDonald, Ltd., is one of Canada's leading advertising and commercial research organizations, with head office in Toronto. In July Pacific Coast offices were established in Vancouver under the management of Mr. C. A. Allen Heeney.

***

FOREIGN EXCHANGE

NEW YORK, Sept. 23 (AP). — Foreign exchanges weak.

France—Demand none; cables 2.94.
Italy—Demand none; cables 3.32.
Cables:
Belgium—13.95.
Germany—23.25.
Holland—40.26.
Norway—23.50.
Swedan—26.59.
Denmark—22.50.
Switzerland—19.55.
Spain—9.00.
Portugal—4.43.
Greece—1.29⅛.
Poland—11.23.
Czechoslovakia—2.99½.
Jugoslavia—1.77.
Austria—14.06.
Rumania—.59½.
Argentina—23.75.
Brazil—6.30.
Uruguay—36.00.
Tokio—49.25.
Shanghai—33.50.
Montreal—94.00.
Mexico City (silver peso)—24.10.
Note.—No quotations on demand rates available.

STERLING EXCHANGE

NEW YORK, Sept. 23 (AP). — Demand none; cables 4.11; sixty-day bills none.

SILVER PRICES MOVE UPWARD

Speculative Interest Greatly Stimulated by Lapse From Gold Standard

NEW YORK, Sept. 23 (AP).—Silver prices and currencies based on that metal continued to advance today.

Bar silver at New York was quoted at 29 1-2 cents an ounce, up 7-8 of a cent from yesterday's final level, the highest since July 3, and 2 cents under the year's high. It was 4 5-16 cents above the bottom level touched in February.

Silver has far to go to reach what would be regarded as a satisfactory level. Some authorities have spoken of stabilizing it at 50 cents an ounce, around which it has averaged for the past several years, save during the postwar inflation, when it sold as high as 132 cents.

Today's advance in the metal more than cancelled yesterday's reaction of 5-8 of a cent, which followed a gain of 1 1-2 cents Monday.

SPECULATIVE INTEREST

Speculative interest in silver has received marked impetus from the British lapse from the gold standard. Bankers and traders in Wall Street are still highly uncertain as to how the British situation may eventually affect this metal.

While other countries may also be carried off the gold standard by England, bankers say there is little likelihood that any country will embrace silver as a monetary standard, although India may conceivably return to it.

Vancouver Wheat

VANCOUVER, Sept. 23.—Futures quotations, bid:

Wheat—	Open	High	Low	Close
Nov.	53¾	53¾	53¾	53¾
Jan.	55¾	55¾	54¾	54¾
Cash—		Straight		Tough
No. 1 Hard		55		53½
No. 1 Northern		53½		52
No. 2 Northern		48		45
No. 3 Northern		43¾		40¾
No. 4 Wheat		41		38
No. 5 Wheat		38¾		35¾
No. 6 Wheat		37¼		34¾
Feed		37¼		34¾

C.N.R. EARNINGS

MONTREAL, Sept. 23.—The gross earnings of the Canadian National Railways for the week ending September 21, 1931, were $3,832,248, as compared with $5,009,672 for the same period in 1930, a decrease of $1,177,424.

Interlisted Issues Make Good Gains on Eastern Exchanges

MONTREAL, Sept. 23. — Interlisted issues on the Montreal Stock Exchange on which trading restrictions were removed yesterday, found encouragement in New York's upward trend and moved into higher ground today with substantial gains. The majority of stocks, still under the restriction ruling, closed unchanged.

Brazilian Traction, active leader, opened at 10 and gradually forged higher to close at 11. Canadian Pacific, with the strong tone of the rails in New York as a background, gained 1 3-8 at .18. International Nickel rose 1 1-8 at 10 3-8. Canada Cement and Winnipeg Electric, though not interlisted, were both strong, Cement gaining 1 1-2 at 61-2 and Winnipeg being up 1 1-8 at 6 1-4. These were the only gains.

B.C. Power continued its decline of yesterday, losing a point at 26. Canada Wire & Cable "B" dropped 1-4 at 20 3-4 and General Steel Wares was off 1-8 at 1 3-4.

In the bond section, where there was no trading restrictions, five Government issues touched new low levels for the year.

TORONTO STOCK EXCHANGE

TORONTO, Sept. 23 (CP).—Responding to buoyancy on the world's markets today, prices swung sharply upwards on the Toronto Stock Exchange. The upturn occurred with the reopening of the London Stock Exchange and certain other European bourses, the lifting of the ban on short selling in New York and the partial lifting of restrictions in other markets throughout the world, including Canada.

Before the local exchange opened the directors announced that four more issues had been added to the list of eleven in which free trading was already permissible. The additions were Hiram Walker-Gooderham & Worts, British American Oil and International Utilities "A" and "B" issues. As Bell Telephone went ex-dividend the rule regarding minimum prices was relaxed. The issue fell 2 points to 121, and reacted to close unchanged at 123.

Walker fell to a new low of 3 1-2, but closed unchanged at 4. British-American closed off 3-8 at 10 1-4. Brazilian Traction gained 1 7-8 to close at 11. Canadian Pacific, following extraordinary strength of rails in New York, gained a full point to close at 17 1-2. Ford of Canada gained 3-4 to 14 1-2. International Nickel gained 1 to 10 1-4.

Other price changes through the list included Shawinigan, off 1-2 to a new low of 32 1-2; Imperial Oil, up 7-8 to 11, and International Pete, up 1 to close at 10. Steel of Canada gained 1-4 to 22. Dominion Bridge was off 3 to a new low of 27.

Total sales were 21,244 shares.

TORONTO MINING MARKET

TORONTO, Sept. 23 (CP).—While the majority of stocks on the Standard Mining Exchange that have been pegged by the minimum price ruling closed unchanged today, the interlisted issues in most instances swung sharply upward. Buying was more pronounced. Total sales ran to 168,594 shares.

International Nickel and Noranda were the only active issues in the base metal list. Noranda developed strength from the favorable official report published recently and jumped 75c to close at $15.35. Nickel advanced 75c to close at $10.

The golds showed mixed price action. Dome, under steady accumulation, moved up 75c to $10.75. Lake Shore advanced 10c to $26.50, while McIntyre fell 10c to $19.25 after making a new low at $19.

Active trading featured the higher-priced oil issues. International Petroleum advanced $1.05 to $9.95; Imperial advanced 50c to $10.60, while British-American fell 40c to $9.50.

(Logan & Bryan)

Mayland	15
Royalite	6 00
Amulet	18
Ajax	1.10
Big Missouri	11
Coast Copper	3 00
Dome Mines	10 50
Falconbridge	99
Imp'l Oil	10 90
Hollinger	5 90
Hudson Bay	3 80
Int'l Nickel	10 25
Kirk Lake	59½
Lakeshore	26 50
McIntyre	16 00
Nordon	17
Mining Corpn.	1 41
Noranda	15 25
Nawbec	3
Pend Oreille	60
Pioneer	5
Premier	43
Sherritt	51
Wright Har	2 61
Teck Hughes	9 00
Treadwell	1 95
Ventures	49

SOUTH AMERICAN SECURITIES
and
LONDON STOCK EXCHANGE QUOTATIONS
Central Building **C. L. H. BRANSON** Phone G 4121

LOGAN & BRYAN
BROKERS
STOCKS—BONDS—GRAIN, ETC.
Members New York Stock Exchange and Other Leading Exchanges in Canada and United States
PRIVATE WIRES ATLANTIC TO PACIFIC
Connecting With Important Intermediate Points in Both Countries
CANADIAN BRANCHES:
Victoria, Vancouver, Winnipeg, Toronto, Montreal, Quebec
VICTORIA OFFICE: 1124 Government St. Telephone Empire 1101

POP

Golf as Played by a Marathon Runner

B. J. Millar Watt

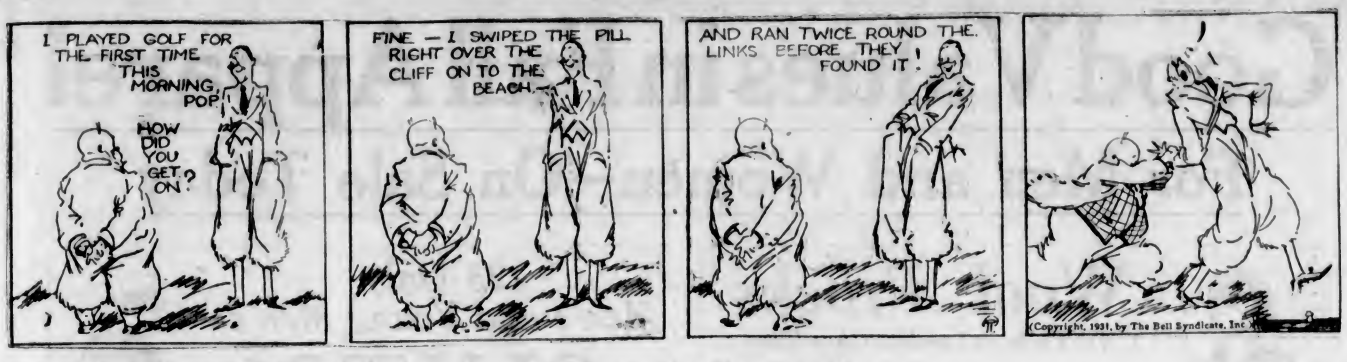

TILLIE THE TOILER

The Victim of a Changing Mind

By Westover

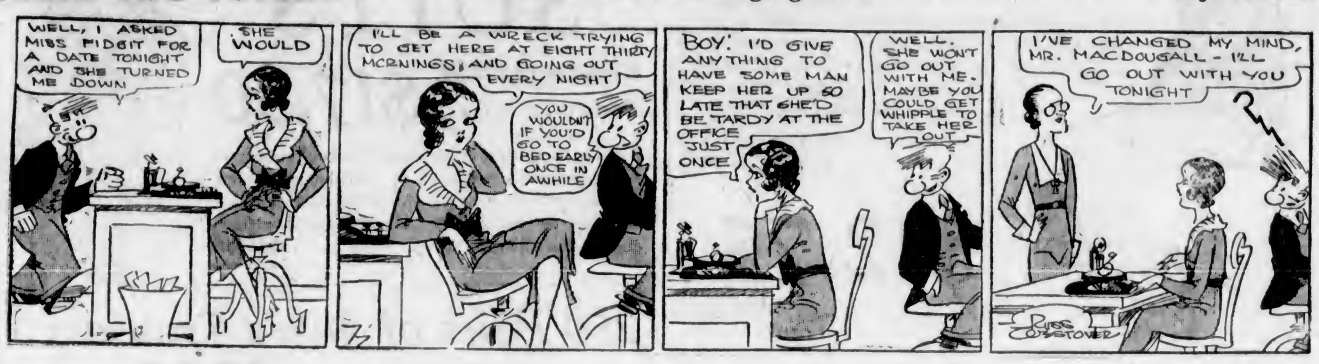

POLLY AND HER PALS

You Can't Fool a Horsefly

By Cliff Sterrett

DIXIE DUGAN

Enter Dodo!

By J. P. McEvoy and J. H. Striebel

Don't Waste Anything

By C. M. Payne

TOONERVILLE FOLKS

A young man whose knowledge of cards was extremely visionary was roped in to complete a bridge four. After a few moments he committed his first mistake by playing a king on a trick already taken by his opponent's ace. "Good heavens!" bellowed the young man's partner, stung to wrath by the dreadful sight, "a king doesn't usually beat an ace, you know.

"I know," stammered the wretched beginner, "but I thought I'd let it have a tr—"

KRAZY KAT

THE DOT CARTOONIST, BY GEORGE BELL

Old Leo Bozo's boy getting fired again. He started out yesterday as a soda dispenser and the boss caught him serving a milk shake in a . . . (Kindly draw straight lines between the numbers.)

"AMEN"

Here is probably one of the oldest words in our lexicon, harking back even further than the Biblical era to the days when Sanscrit was a spoken language.

Directly, however, we get the word from the Hebrew, which took it bodily from the Sanscrit or the Greek, which derives it from the Sanscrit, and with its identical meaning.

Because the word signified "truth" the Hebrews used it at the end of prayers as an affirmation of the truth of what was said.

This usage has prevailed to this very day in prayers of all denominations; but the word "Amen" has taken on the added meaning of "So may it be," "So be it."

The board of examiners were discussing the papers of the examinees, and had before them the answers of a student from Ceylon.

"Look here," said one of the examiners, "he actually spells 'proceed' with one 'e.'"

A member of the board who knew the student replied: 'Oh, well, after all he comes from the land of the single e's."

VICTORIA GIRL ACHIEVES FAME

Ethel Codd Luening, Who Sings Here Saturday, Had Uninterrupted Success

Many Victorians are greatly interested in Ethel Codd Luening, who is appearing in recital here on Saturday evening.

As a girl Ethel Codd lived in Victoria with her parents, Mr. and Mrs. Alfred Codd, both of whom were well known Canadian singers, and a sister and two brothers.

She often went to St. Andrew's Presbyterian Church to hear her mother and father, who were soloists of the choir, and she dreamed of the time when she, too, would be a singer. As a child of nine her voice was unusual, and her mother told her then that she might become a really great artist. A few months later Mrs. Codd passed away, and with the death of her husband the following year, the four children were left alone in the world, but each was imbued with the desire to fulfill the wish of their parents and become a singer of distinction.

TALENTED CHILDREN

Francis, the eldest, is at present making a name for himself in radio. He sings under the name of Lawrence Burke on the Sears-Roebuck broadcasts from Philadelphia each morning at 8:15 over WCAU, and is one of the few vocalists who have acquired what is known as perfect microphone technique.

Arthur, the other son, is a scholarship student in the opera department of the Eastman School of Music. He, too, has a fine tenor voice, and promises to become a most artistic singer.

Margaret, the youngest, is a protege of Madame Marcella Sembrich, and is associated with the Philadelphia Grand Opera Company. Her voice is unusually brilliant, and the most difficult coloratura passages are easily mastered by her.

MUSICAL FOUNDATION

Ethel was fortunate in having had opportunity to study music from an early age. Her aunt, with whom she lived, realizing her musical inclinations, enabled her to take violin and piano lessons for several years. These lessons gave her a musical foundation which made it possible for her to win a first place in the Saskatchewan Musical Festival as soprano in class "A," despite the fact that she had studied voice only a few months, and was but seventeen years of age.

At nineteen, she had been earning her living as a stenographer for two years, but always longed to sing; and when the Brandon Opera Co. came to Saskatoon, where she was employed at the time, she joined the company as a chorus girl, and in a few weeks she was singing the leading role in the "Pirates of Penzance," of Gilbert and Sullivan. In Vancouver, and creating a furore by filling the Orpheum Theatre to capacity each night. The prima donna had become ill, and Ethel Codd had secretly learned several of her roles.

At this time Vladimir Rosing, the Russian tenor, who was holding master classes in Vancouver, heard the young singer, and offered her a scholarship to study at the Eastman School of Music, in Rochester, N.Y. She eagerly accepted this opportunitw for further study, and in two years made her debut as Constanza in Mozart's "The Abduction From the Seraglio," at the Guild Theatre in New York, winning highly favorable comment from the public and press by her singing on this occasion.

HAS RARE VOICE

R. L. Stokes, of The New York Evening World, said: "Miss Codd is a coloratura soprano whose voice has the rare merit of becoming more musical and vivid the higher it mounts." Immediately after her New York triumph, she married Otto Luening, one of the conductors of The American Opera Company, and shortly after their marriage they left for Europe, where they gave several successful concerts together, the critic of The Cologne Stadt Anzeiger praising her highly.

In 1929, Ethel Luening and her husband returned to New York. She immediately entered into a most active life, singing in concert, opera and radio, under the management of The National Music Company of New York, culminating with her transcontinental tour in 1931.

Otto and Ethel Luening are coming to Victoria directly from Banff, where they were active in the Scottish Festival, and appeared several times before Their Majesties the King and Queen of Siam.

Mr. Luening will accompany his wife at the piano, and play several flute obbligatos.

The Daily Cross-Word Puzzle

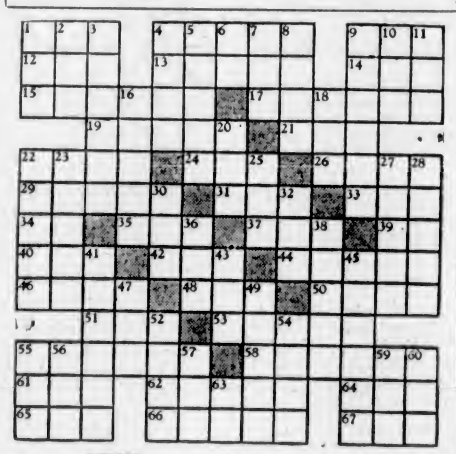

ACROSS

1. Number.
4. Dwelling.
9. Bishopric.
12. Poetic: chance.
13. Aside.
14. Domestic animal.
15. Disclosure.
17. Minerva.
19. To loosen.
21. To do wrong.
22. Slang: cigarettes.
24. Bows.
26. Small rodents.
29. Old Norse poems.
31. To pinch.
33. To top.
34. Conjunction.
35. Upper part.
37. Woodland deity.
39. Negative.
40. Opening.
42. Humor.
44. Compact.
46. To strike.
48. Weight.
50. Foundation.
51. Sailor.
53. To produce.
55. Changed direction.
58. To believe.
61. Scottish for John.
62. Dean.
64. Before.
65. Skill.
66. Prophets.
67. Hurried.

DOWN

1. Article.
2. To grow.
3. To oppose.
4. Final.
5. Constituent of oils.
6. To act.
7. A marsh crocodile.
8. Newts.
9. Picturesque.
10. To bring forth.
11. Greek letter.
16. Attack.
18. Pronoun.
20. Age.
22. Coat fastenings.
23. Pertaining to ear.
25. To plunge.
27. Genus including dogs.
28. Poem.
30. To plant.
32. Dance step.
36. Hole.
38. Grand.
41. Apparent.
43. To trifle.
45. Climbing device.
47. Equality.
49. More refined.
52. Anarchists.
54. Sea eagles.
55. By way of.
56. Organ.
57. Deer.
59. Man's name.
60. Number.
63. Pronoun.

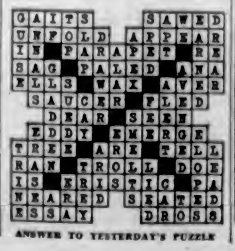

ANSWER TO YESTERDAY'S PUZZLE

PUBLIC AWAITS NEW ATWATER KENT RADIOS

1932 Models Represent Greatest Value in History

Dealers are being deluged with inquiries regarding the new 1932 Atwater Kent radios. It is expected that the new models will be placed on display in prominent music stores within a few days.

The new Atwater Kent golden value models are considered to be the finest radio, from the standpoint of value, quality and performance that have ever been produced.

The world trusts Atwater Kent radio and exhaustive experiments and tests were conducted before the new sets were permitted to be released to the public.

The new season's offerings of the famous Atwater Kent laboratories bring with them the greatest values in the firm's history. There are nine models in the new range which will give a wide selection to satisfy every purse and preference. Every one is a magnificent superheterodyne, with all the most advanced refinements and improvements. New cabinet designs of arresting beauty and grace are finished in genuine No-Mar. A touch of the finger will bring up the glorious golden tone from deep to brilliant, without distortion. This is made possible by the automatic volume control, which is an important feature of the new sets.

It will be necessary to see and hear these marvelous new radios to fully appreciate them. Taken in all, it is small wonder that the Atwater Kent golden value range of radios are being eagerly awaited. (Advt.)

Good Values in Fall Apparel

For Men and Women—On Sale Today

Wool Frocks
Are Fashion Leaders Once More

The Fall of 1931 sees Wool Dresses reinstated in favor. Fine sheer silk and wool mixtures or all-wool lace mesh. Color contrasts are popular. A dark green dress is shown with a rust-colored girdle and cuffs. Many have white or eggshell collars and cuffs.

Shades are navy, dark green, brown, black and white. Sizes 14 to 38. Dresses priced at

$12.75

With Jackets.....**$17.90**

—Mantles, 1st Floor

Women's Manx Tweed Coats
Perfectly Tailored

Smartly Tailored Coats in several attractive tweed mixtures in browns or greys. Shown with raglan sleeves, double-breasted front, notch collar, belt, pocket and silk lining. Sizes 14 to 42. Each.....**$25.00**

—Mantles, 1st Floor

125 Only
Men's and Young Men's
SUITS

Regular to $30.00.
Today **$17.50**

Suits of English worsteds and all-wool tweeds in smart styles for young men and business men. These are shown in single or double-breasted styles, with silk or satin lining. All the newest patterns and shades. Sizes 34 to 44. A suit.....**$17.50**

—Men's Clothing, Main Floor

250 Pairs of Men's Trousers

Values to $6.50.
A Pair **$3.95**

These English Worsted and Tweed Trousers have been tailored from ends of suiting and assure you good quality pants at this exceptionally low price!

A wide assortment of shades and patterns affords you an excellent opportunity to match up your old suit with an extra pair of trousers. All sizes.

—Men's Clothing, Main Floor

Imported Sports Hats, $5.95

English Heather Hats of a very superior quality fur felt are shown in many smart and jaunty styles for sports wear. Shown in a variety of shades in an intriguing heather mixture effect that is ideal for wear with "brambles" and other sports attire. Priced at, each.....**$5.95**

Also French Berets in a number of the newest shades. Priced at, each .....**98¢**

—Millinery, 1st Floor

Wooden Beads
Make Smart Sports Accessories

Very Large Wooden Beads with a highly lacquered finish are the very smartest things to wear with your new sports clothes. We show them in a number of the newest shades. Very reasonably priced at

95c

—Novelty Jewelry, Main Floor

Just Received—The Newest in
KAYSER HOSIERY
Per Pair.....**$1.50**

Kayser No. 103X—The very newest hose on the market, is shown in a medium service-weight silk to top, with cradle foot and extra reinforcement at heels and toes. Full-fashioned and slendo heels. Shades are oasis, Senegal, gunmetal, cascade, rose taupe, Bedouin, Biskra, Tangier, Sahara, melody, Arab, harmony, Diana and Juno. Sizes 8½ to 10½. A pair.....**$1.50**

—Hosiery, Main Floor

GIRDLES AND BRASSIERES
In Peach Color

Peach Satin Girdle, lined with sateen. Side hook style, lightly boned across front, with insets of elastic in sides. Longer back. This model has a dainty net frill around base. Price.....**$3.50**

Peach Lace Brassieres, lined with peach net. Uplift style with narrow shoulder straps and elastic strap across back. Price .....**85¢**

—Corsets, 1st Floor

Good Values in WOMEN'S PYJAMAS

Pyjamas, made of good quality prints, in stripes or floral effects. Suitable and very attractive for house wear. A suit.....**95¢**

Pyjamas of good quality prints, with widely flared trousers that give skirt effect. One and two-piece styles. A suit **$2.95**

—Whitewear, 1st Floor

New Woolen
Dress Goods *And* Coatings *For Fall*

All-Wool Delaines
New shipment of this popular dress fabric has just arrived. New patterns and shades. Wears well and launders; 36 inches wide. Yard, **$1.25**

Navy Serges of Fine Quality
A wide range to choose from, made of fine woolen yarns; 54 inches wide. A yard **$1.50,**
$1.75, $1.98, $2.25, $2.50 to.....**$4.75**
36 inches wide. A yard **$1.25**

54-Inch Velour Coatings
Firmly woven, of soft durable finish. Makes into smart Winter coats. In brown, fawn, tan, green, navy, and black. Priced up from, a yard.....**$2.50**

—Dress Goods, Main Floor

Outstanding Chesterfield Bargains for
Sani-Bilt Week

An outstanding value offered for this week only is a Chesterfield Suite covered in mohair with walnut show wood frame with pleated fronts. A wide choice of covers for cushions. Special, a suite.....**$179.00**

Beautiful Taupe Mohair Chesterfield Suite with button fronts, diamond-pleated centre panel and web construction. Guaranteed mothproof. An extensive choice of reversible cushions. Price.....**$139.00**

Mohair Chesterfield Suite, comprising chesterfield, wing arm chair and fireside chair. Covered with high-grade mohair, with reversible cushions. Complete with mothproof guarantee. Price.....**$189.00**

—Furniture, 2nd Floor

For Those Who Dance Capezio Dancing Footwear

Hard and Soft Toe Ballet Slippers, built with the famous Capezio concave arch. Also Capezio tap shoes, acrobatic sandals, right and left tap and wooden soles.

Capezio shoes are used by famous dancers the country over.

—Women's Shoes, 1st Floor

Men's Shirts and Ties
Good Values Today

Arrow Brand Shirts, shown in green or blue broadcloth. With two separate collars, starched. All sizes. Each **$1.95**

Wide-End Silk Ties in a variety of plain shades Silk faced. Regular 55c each. Today, **2** for **$1.00**

—Men's Furnishings, Main Floor

A Special Purchase of 100 MEN'S LEATHER BELTS

Values to $2.00.
Today, Each **$1.00**

Full Cowhide Belts, in smooth and fancy grains and a variety of shades and two-tone effects. Complete with initial buckle. All sizes. Each.....**$1.00**

Wide Hand-Braided Belts in two-tone effects. Complete with tongue buckle. All sizes. Regular $1.50, for **$1.25**

—Men's Furnishings, Main Floor

British Brogues and Boots for Men
ALBIONS

A Pair **$8.00**

Made for the Man Who Likes to Walk

Solid comfort and long wear have made these shoes famous. Medium and heavy-weight boots and Oxfords in Scotch grain and English tanned calfskin. Pair **$8.00**

Men's Orthopedic Arch-Support Boots
Black kid, built with specially constructed heel and counters to support the foot. A pair.....**$7.50**

—Men's Shoes, 1st Floor

Eiderdown Comforters Recovered

You may have your comforters recovered and made to look like new, with a covering of English down-proof figured sateen. Plain band borders. Special Price **$8.75**

—Drapery Dept., 2nd Floor

A Special Purchase of 1,000 Turkish Guest Towels

On Sale Today at **35c**

White Turkish Bath Towels with attractive jacquard borders in dainty shades, bought by us at so advantageous a price that we can offer them to you at this ridiculously low figure. Each .....**35¢**

—Staples, Main Floor

DAVID SPENCER LIMITED

Store Hours: 9 A.M. to 6 P.M.; Wednesday, 1 P.M.; Saturday, 6 P.M.—Phones: Empire 4141